

# What Happens Between The COBBLESTONES IS ON EVERYONE'S LIPS Tidbits Overheard. . . Didjanos. . . All The Buzzzzz!

Vol. 9 No. 45

Cobblestones Library

January 27, 2019

## Guest Bartending Nite benefit a great success

Lisa Lindsey, of the Delaware City Refining Company, started the evening off followed by Steve DiGennaro, Jamie Rogers, Mark Zitz, Michelle Quaranta, and Dennis Young.

This was the fourth time Jessop's Tavern hosted this fund raising event for your New Castle Senior Center.

A record number of friends and neighbors turned out to make this one of the best ever! The staff, members and Board thanks all for the support! [More page 8](#)



Lisa Lindsey



## this week in HISTORY

**27** John Baird, a Scottish inventor, demonstrated a pictorial transmission machine called television. 1926, Wire Recording Corporation of America announced the first magnetic tape recorder. The 'Wireway', Tragedy strikes the Apollo space program as a fire in the command module kills astronauts Lt. Col. Virgil "Gus" Grissom, Lt. Col. Edward H. White, and Lt. Cdr. Roger Chaffee. 1967, President Reagan greeted the 52 former American hostages released by Iran at the White House. 1981

**28** First telephone switchboard (21 subscribers) was installed -- in New Haven. 1878, The Coast Guard was created. 1915, Dodgers Roy Campanella was seriously injured in an auto accident. He would never return to play again. 1958, We Are the World was recorded. More than 40 artists were involved. 1985, Challenger explodes 72 seconds after liftoff, killing the seven crew members. Among the crew was school teacher Christa McAuliffe. 1986,

**29** Edgar Allan Poe's "The Raven" was published. 1845, The first successful petrol-driven motorcar, built by Karl Benz, was patented. 1886, R. Taylor patented the ice cream cone rolling machine. 1924, KISS played their first show at Popcorn in Queens, NY.

They performed 2 sets at the club that night for a crowd of under 10 people. 1973,

**30** The first brawl in the US House of Representatives (Congressmen Matthew Lyon and Roger Griswold duked it out) was witnessed by legislators. 1798, C.B. King received a patent for the pneumatic hammer. 1894, The Lone Ranger premieres on ABC radio. 1933

**31** John Tyler's daughter Elizabeth marries in the White House. 1842, Gen. Robert E. Lee was named general-in-chief of the Confederate armies. 1865, All Native American Indians were ordered to move into reservations. 1876, The trademark Coca-Cola was first registered. 1893, Michael Jackson's Thriller was copyrighted. 1983

**1** Julia Howe publishes Battle Hymn of the Republic 1862, Bricklayers start working 8-hour days. 1867, Eastman Kodak Co. introduced the \$1 Brownie box camera. 1900, The first old-age home for pioneers opened in Prescott, Arizona. 1911, The first Miss America was crowned in NYC. 1919, You Are There with Walter Cronkite premieres. 1953, Patty Hearst was released from prison after serving 22 months of a seven-year sentence for bank robbery. 1979

**2** British sailor Alexander Selkirk is rescued after being marooned on a desert island. His story is the inspiration for Daniel Defoe's "Robinson Crusoe" 1709, The Mexican War was ended with the

## New Trustee

410 voters favored Peter J. Toner for the next twelve years to fill the seat vacated by Dorsey Fisk.



Pete Toner 410



Susanne Souder 140



Bill Boyle 96

signing of the Treaty of Guadalupe Hidalgo. 1848, The beginning of Groundhog Day in Punxsutawney. 1887, William Painter patented the bottle cap. 1892, The first Buck Rogers automatic pistol was made. 1946, What's My Line debuted on CBS television. 1950, A poll conducted by "People", readers selected Katharine Hepburn and Cary Grant as their favorite, all-time acting greats. 1987

## WHAT'S INSIDE

Sports, Birthdays, Football & St. Paddy's Party .....	2
Library, Senior Center activities .....	3
Superfruit Salad & Gold Rush .....	4
City Elections & May Market .....	4
Toast to George Washington .....	5
People to People Delaware .....	5
Adopt Justine .....	6
Save the Date, & Visitors Center.....	7
Wine & Chocolate & City Meeting Schedule .....	7
Guest Bartender Nite .....	8



FLAG STATUS





# Porto-Fino Pizza

& Restaurant ★ River Plaza New Castle ★ 302-322-3330

Super Celebrate the **The Game** With Us!

We're Your **LIII** Hot Spot  
SUPER BOWL

Enjoy the game with friends & family on Super Sunday

**Free Pizza & Wings Buffet**  
at half-time

\$2 Miller Drafts ♦ 1/2 Price Appetizers ♦ ALL DAY



and always our famous

PIZZA ♦ WINGS ♦ SALADS ♦ BURGERS

**YOUR FAVORITE GATHERING PLACE FOR 32 YEARS**



**James A. Whisman, Jr.**

Certified Public Accountant (CPA)  
Certified Financial Planner (CFP®)  
Accredited Estate Planner (AEP®)

Registered Representative / Financial Advisor at  
Wharton Investment Consultants, Senior Tax Advisor  
at Colonial Financial & Tax Services, LLC

700 Delaware Street  
New Castle, Delaware 19720  
jaw@colonialincometax.com

Tel: 302-322-1135  
Fax: 302-322-6733  
Cell: 302-383-9741

We can help you through the maze of issues that must be considered for your investment and tax needs.

atTack addiction's

**E-RACING THE STIGMA 5K**



6th Annual  
atTack addiction 5K  
Sat. March 2nd

Registration 7am • Race Starts 9am  
More info ► [CLICK HERE](#)



19-23

32-17

**SCHEDULE - SCORES & NEWS ► HERE**

**SCHEDULE - SCORES & NEWS ► HERE**

## Happy Cobblestone Birthday



Belated Sat 1-25 **Nancy Hedges**

Mon 1-28 **Linda Sobieski**

Tues 1-29 **Sheri Fay** ★ **Janet Taylor** ★ **Frank Quaranta**

Thurs 1-31 **Alexa Hogan** ★ **Lise Monty** ★ **Lew Indellini**

Sat 2-2 **Fiona Lynn** ★ **Sally Sorget**

Sun 2-3 **Linda Hiner** Mon 2-5 **Ronda Baker**

*Anniversary*

Tues 1-29 **Sandy & Dave Jones 53rd**

**Birthday or Anniversary approaching?**

**Tell The Teditor** flytedb13@comcast.net

**Notable this week 27<sup>th</sup> Chocolate Cake Day** Wolfgang Mozart\*263 (1791), Lewis Carroll\*187 (1898), "Alice in Wonderland", Donna Reed\*98 (1986), **28<sup>th</sup> Chinese New Years** Jackson Pollock\*107 (1956), Alan Alda-83, Barbi Benton-69, Elijah Wood-38 **29<sup>th</sup> National Cornchip Day** William McKinley\*176 (1901), 25th US President (1897-1901), W. C. Fields\*139 (1946), John Forsythe\*101 (2010), Tom Selleck-74 **30<sup>th</sup> Bubble Wrap Appreciation Day** Franklin D. Roosevelt\*137 (1945), 32nd US President, Dick Martin\*95 (2008), Gene Hackman-89, Phil Collins-68 **31<sup>st</sup> Backward Day** Jackie Robinson\*100 (1972), Carol Channing\*98 (2019), Suzanne Pleshette\*82 (2008), Nolan Ryan-72 **1<sup>st</sup> Serpent Day - Spunky Old Broads Day** Dean Jones\*88 (2015), Garrett Morris-82, Don Everly-82 **2<sup>nd</sup> Groundhog Job Shadow Day - Sled Dog Day - Play Your Ukulele Day** Tommy Smothers-82, Farrah Fawcett\*72 (2009), Christie Brinkley-65

**MARCH 2<sup>nd</sup>**



**SEVEN RINGS**

Great Irish Music  
**7-10**

Enjoy a Night of  
**IRISH Music • Dancing Drinks**

**\$20** BUY NOW  
**\$25** AT THE DOOR

**Bring your own Food!**

ABSOLUTELY NO OUTSIDE BEVERAGES ALLOWED

**7th Annual ST. PADDY'S PARTY**

Close by at the **RIVER ROOM** 400 S. STREET



Sponsored by



**THE WEEKLY**

Tickets available at the **New Castle Senior Center**

**Reserve Your Table Now! 302 326-4209**

You Must Be 21 years old to attend this event

**didjano?** There are 328 people named "Abcde" in the United States!



# JANUARY

at Our Senior Center

400 South Street - New Castle - 302-326-4209

302 326-4209  
"Where Friends Gather"

► New Castle Senior Center

amazon smile  
Click ► HERE

## the New Castle library

READ COBBLESTONES HERE

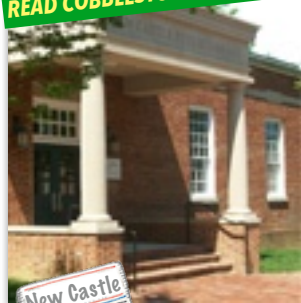

Archived New Castle newspapers ► CLICK HERE

424 Delaware St - New Castle DE 19720 - 302-328-1995

\*registration required ► [www.nccdelib.org/newcastle](http://www.nccdelib.org/newcastle)

Mon 10-9 Tues 10-9 Wed 2-9 Thurs 2-9 Fri 10-5 Sat 10-5 Sun Closed

### New Castle Library Friends Annual Meeting

Friday, February 1, 2019 6 - 8 PM

Please RSVP to [nclibraryfriends@gmail.com](mailto:nclibraryfriends@gmail.com)

or call the library at 302.328.1995



All States John A. Di Mondì E.A. All Schedules

### DBC Tax Service and Accounting 302-328-4148

Professional personal service • ALL work done personally  
30 years experience, individual  
business and self-employment returns

Audit, prior years, tax examination  
representation through tax court

300 West 7<sup>th</sup> Street, New Castle, DE 19720  
P.O. Box 72 New Castle, DE 19720  
Fax: 302-328-4268

[johndimondi@hotmail.com](mailto:johndimondi@hotmail.com)



Mon 1-28 10 Funeral Planning 12:15 Birthday Celeb 12:30 Brain Boosters

Wed 1-30 9:30 Goodwill / Wegmans 10 Ingleside

Thurs 1-31 12:30 Food Lion

Fri 2-1 11:30 Brain Boosters 12:30 New Castle Farmer's Market

#### MON

9-3 Billiards  
9 Pool Exercise  
9:30 Park Walk  
10 Crafty Seniors  
12 Lunch  
12:30 Mah Jongg  
1 Chair Yoga

#### TUES

9-3 Billiards  
9:30 Shanghai  
10 Bingo  
12 Lunch  
1 Strength Building/  
Exercise

#### WED

9-3 Billiards  
9:30 Park Walk  
11 Line Dancing  
12 Lunch  
1 A.B.C. Class

#### THUR

9-3 Billiards  
9:30 Shanghai  
9:30 Bridge 9:30 Knit/Crochet  
10 Games w/Tom  
12 Lunch  
12:30 Super Market  
1 Zumba Gold  
2 Qi Gong/Tai Chi  
5:30 Yoga  
5:30 Bible Study

#### FRI

9-3 Billiards  
9:30 Park Walk  
10 Bingo  
10 Mah Jongg  
10:30 Beginner's/  
Arthritis Exercise  
12 Lunch



### Sr. Center Charter Bus Trips

Payment is due at the time of sign up.

If you need to cancel your trip money will only be refunded if there is someone to take your place.

April 17 Skippack, PA: 9:30-5:00. Cost \$38/members; \$48/non-members. Price includes bus and driver's tip. Day is on your own.

## Mo'zart Gallery

February-March

Clothing  
Optional  
Show  
(The models; not you)  
Children and husbands  
should be supervised

2nd & Delaware Streets - New Castle





## Feeling under the weather? This superfruit salad

will give you the  
jolt of vitamins  
you need to get  
back on the  
path of recovery.

gonna need

1 - 1½" piece ginger, peeled, finely grated - ⅓ cup carrot juice - 2  
tbsp. fresh lime juice - ¼ tsp. ground turmeric - A pinch of  
kosher salt - 2½ lb. mixed citrus, such as oranges, blood oranges,  
and/or grapefruit - 1 mango, peeled, cut into 1½" irregular pieces  
- 2 kiwis, peeled, cut into 1" pieces - Crushed red pepper flakes  
(for serving) - Flaky sea salt - Extra-virgin olive oil (for drizzling)

## Let's make it

Mix ginger, carrot juice, lime juice, turmeric, and kosher salt in a  
small bowl.

Using a paring knife, remove peel and white pith from citrus,  
being careful not to remove too much of the flesh. Slice citrus  
however you want; you can slice into ¼"-thick rounds or cut into  
1" pieces, and they don't even need to be an exact shape or size.  
Spoon half of carrot dressing in a shallow bowl. Arrange citrus,  
mango, and kiwis in bowl, then spoon remaining dressing over.  
Top with red pepper flakes and sea salt, then drizzle with oil.



*A cautionary note; this cocktail does pack a  
punch, its mellow honey sweetness and  
warming bourbon base lends itself to slow,  
lazy sipping. Feel free to substitute rye  
for bourbon for a slightly spicier drink.*

## On the bar

2 oz bourbon - 1 oz lemon juice  
1 oz honey syrup\*

Lemon twist, for garnish

## Let's make one!

Combine the bourbon, lemon juice, and honey syrup in an  
ice-filled cocktail shaker. Shake vigorously until well-chilled.  
Strain into an ice-filled old fashioned glass and garnish with a lemon  
twist. \*To make honey syrup, combine 1 cup boiling water and 1 cup honey. Stir to  
combine, then let cool. This yields enough for 8 drinks and will keep, refrigerated, for 5 days.



## City of New Castle 2019 ELECTIONS



**Saturday, April 13<sup>th</sup> 8am-6pm**

at the New Castle Senior Center, 400 South Street, New Castle

Seats up for election in 2019 are:

**Mayor** (4 year term)  
**2 Council Seats** (4 year terms)

To obtain an **Absentee Ballot**, contact the Absentee Ballot Clerk, **Diane Delgado** at 322-9804,  
or in person at 220 Delaware Street, from 8:30 am to 3:30 pm.

**Interested** persons may pick up a candidate packet at the City of New Castle Administration Building at 220  
Delaware Street, from 8:30 am to 4:30 pm

The deadline to file as a candidate is **Friday, February 22nd by 5:00 pm**

To obtain an **Absentee Ballot**, contact the Absentee Ballot Clerk, **Diane Delgado** at 322-9804,  
or in person at 220 Delaware Street, from 8:30 am to 3:30 pm

**Affidavits for Absentee Ballots** will be available from the City Office, during normal business hours,  
Monday - Friday from 8:30 am to 3:30 pm **beginning February 27th.**

Added dates and times when Affidavits for Absentee Ballots and State Voter Registration will be available  
at the City Office are: **Thursday, March 24th** from 4:30 pm to 7:00 pm and Saturday, April 6th from 9 am to  
12 noon. \*State Voter Registration is available at the City Office during normal business hours; the deadline  
to register to vote in the Election is **Monday, April 8th.**

**Friday, April 12th** at 12 noon is the deadline to request an affidavit for Absentee Ballots from the  
City Administration office, 220 Delaware Street.

**Friday, April 12th** at 4:30 pm is the deadline for **Absentee Ballots to be turned in** to the City Office.  
Absentee Ballots may also be brought to the polling place on the day of the Election.

For election questions and/or comments, contact  
City Board of Elections Chair **Marianne Caven** at 302-588-7410

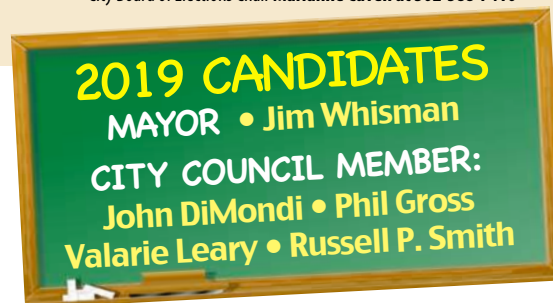

## Tell them you saw it in the COBBLESTONES

FIND UNEXPECTED PLANTS, TREASURES, TREATS, &  
BARGAINS AT ARASAPHA GARDEN CLUB'S



**May Market**  
in Historic New Castle

Friday, May 3, 2019, 2-7 PM • Saturday, May 4, 2019, 9 AM-4 PM

Market Square  
Behind New Castle Town Hall  
201 Delaware Street  
New Castle, Delaware

[WWW.ARASAPHA.ORG/MAY-MARKET](http://WWW.ARASAPHA.ORG/MAY-MARKET)



**Cordially Invites You to**  
**Our Annual Toast to George Washington**



**Join Us for**  
**Luncheon Buffet & Talk**

*Educating Today's World  
about the American Revolution*

**A Talk by Mount Vernon's  
VP for Education, Allison Wickens**

**Sunday, February 17, 2019**

**Noon-4:00 pm**

**Luncheon Buffet \$25 per person.**

**Cash Bar.**

**Ed Oliver Golf Club**

**800 N. DuPont Road, Wilmington, DE, 19807**

**RSVPs required.**

**Reminder: 2019 Dues are Due!**

Please send Your Check by February 10 to:  
George Washington Society P.O. Box 4244, Greenville, Delaware 19807.

Name(s) \_\_\_\_\_

Telephone (in case of snow closure) \_\_\_\_\_

E-mail \_\_\_\_\_

**Amount enclosed:**

Dinner=\$25 per person x number of guests \_\_\_\_\_ = amount \_\_\_\_\_ + Donation \_\_\_\_\_

Dues: Individual \$30 \_\_\_\_\_ Family \$35 \_\_\_\_\_ Supporting \$50 \_\_\_\_\_ Sustaining \$100 \_\_\_\_\_

Total amount enclosed \_\_\_\_\_

George Washington Society of Delaware is a 501 © (3) nonprofit public benefit corporation.

Your dues help support our public programs. Membership dues are tax-deductible to the extent allowed by law.

See you at Ed Oliver!!



**PEOPLE TO PEOPLE DELAWARE**  
**CORDIALLY INVITES YOU TO**  
**DINNER & AN INTERNATIONAL**  
**NETWORKING OPPORTUNITY**



PtP's MOTTO IS  
"PEACE THROUGH  
UNDERSTANDING!"

**BE THE CHANGE YOU  
WANT TO SEE  
IN THE WORLD!**



OUR U.D. GLOBAL STUDIES  
MEET & GREET GUESTS ARE  
MID-CAREER PUBLIC  
POLICY SPECIALISTS FROM  
AROUND THE WORLD.

**BRING YOUR COLLEAGUES,  
FRIENDS & NEIGHBORS!**

**Join People to People Delaware & U.D.'S Global Studies Department**  
**Tuesday, January 29, 2019 from 6:00 pm-9:00 pm**

**Michael's Restaurant 1000 Churchman's Road, Newark, De 19713**

**(Across from Christiana Hilton). All are Welcomed!**

**And while you are at it, please do become a PtPDE member.**

**Our 2019 membership drive is now on!**

**Visit us online at <https://people2peoplede.com/>**

-----  
\$22 per person. RSVP Required by Jan 21 Please send your check to  
People to People Delaware, Att: Treasurer, P.O. Box 25064, Wilmington, DE 19899.

Name(s) \_\_\_\_\_

Street or P.O. Box \_\_\_\_\_ City \_\_\_\_\_ State \_\_\_\_\_ Zip \_\_\_\_\_

Amount enclosed : \$22 x number of guests = \_\_\_\_\_ + Donation \_\_\_\_\_

I would like to join PtPDE. 2019 Dues. Circle one; Student \$15, Individual \$35, Family \$60. Friend \$100  
Sponsor \$200. Patron \$300. Benefactor \$500. Guardian \$1,000



**The Jersey Beach Boys**

**Concert on**  
**FEB 2<sup>nd</sup>, 2019**  
**Doors open at**  
**5:30pm!**

**CASH BAR | CONCESSIONS | RAFFLES**

**For Tickets and Info, Call Jeff Lank: 302-545-1650**

**Email: [jeff@jefflank.com](mailto:jeff@jefflank.com)**

**[www.NurShrineEvent.com](http://www.NurShrineEvent.com)**

**NUR Shrine Center**  
**198 S. DuPont Hwy. New Castle, DE**  
**Discounted tickets in advance!**



Proceeds Do Not Benefit Shriners Hospitals for Children® and Are Not Tax Deductible.





**MARIANNE  
CAVEN**

302.588.7410

Email: [mcaven@psre.com](mailto:mcaven@psre.com)

Office:  
302.429.4500



**22 East Fourth St.  
Historic New Castle!**

**NEW PRICE!**

**\$245,900.**

Visit MLS #DENC198810  
**CALL TO SEE!**

Charming porch front home that enjoyed a major expansion!  
Stunning gourmet kitchen, first floor powder room,  
renovated full bath, master w/ laundry & screened porch.  
Heart pine floors C/A, outside the floodplain.



**42 West Third St.  
Historic New Castle!**

**SOLD**

*Call for information on the market and available properties!*

***Dedicated to Your Success and Satisfaction!***



  
**Credit for prior  
learning** fast-tracks  
your degree



  
125+ programs  
**offered 100% online**  
maximize flexibility



**Accelerated**  
7-week courses help  
you finish faster



Locations **close to  
home** save you time

**WilmU  
works for  
working  
adults.  
Find out why!**



**#1**  
most affordable  
private university  
in the region,  
#4 in the nation\*

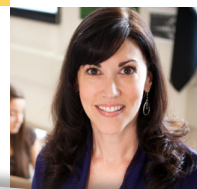

**150+**

accredited, career-  
focused programs meet  
your unique goals



**WILMINGTON  
UNIVERSITY™**

[wilmu.edu/WilmUWorks](http://wilmu.edu/WilmUWorks)



**Classes start  
every 8 weeks**

Spring Block II classes start **March 11**

\*Based on published 2018-19 tuition rates. Source: U.S. News and World Report, 2018, 10 Most, Least Expensive Private Colleges  
WilmU is a registered trademark of Wilmington University. All rights reserved. © Wilmington University 2018



**Krienen-Griffith INC.**  
**FUNERAL HOME**  
Established 1917

**MAUREEN E. KRIENEN**

1400 KIRKWOOD HWY.      34 WEST 6TH STREET  
WILMINGTON, DE 19805      NEW CASTLE, DE 19720  
302-994-9614      302-328-9300

WWW: DELAWAREFUNERAL.COM      EMAIL: DEFUNERAL@VERIZON.NET  
FAX: 995-9630



After what appears to be a lifetime of being a momma, *Justine* hopes to finally be someone's baby. She's a complete darling who does well in the shelter's dog playgroups. Stop by to meet this wonderful five-year old family dog. Justine can be adopted for a fee you name through Sunday, February 3rd.

(Brandywine Valley SPCA, 600 South Street, New Castle, DE 302-516-1000.

Click [HERE](#) to learn about all my friends on South Street

 **Brandywine Valley  
SPCA**  
FINDING THE HEART IN HUMANITY  
[www.bvspca.org](http://www.bvspca.org)

**Brandywine Valley SPCA - 600 South Street, New Castle, DE 19720 Phone: (302) 516-1002**



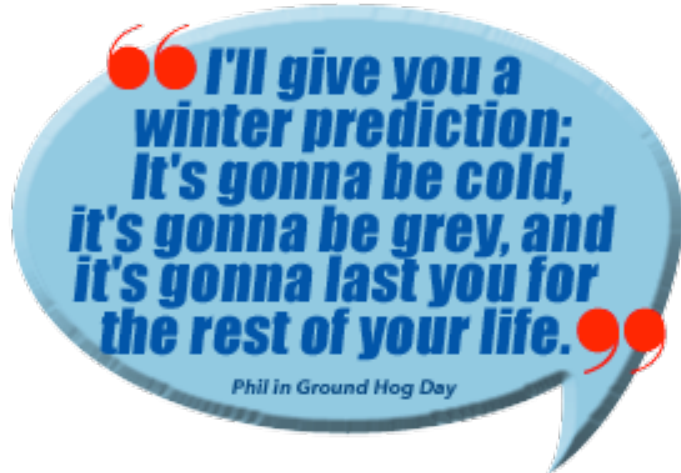

**3-2**  
 Sr. Ctr. St. Patrick's Party  
**4-13**  
 City Election  
**4-13**  
 NC Sailing Club Beach Cleanup  
**4-21**  
 Sunrise Service 6:30 am  
 NC Lions Easter Parade 1pm  
**5-3 & 4**  
 May Market  
**5-18**  
 Day in Old New Castle  
**6-7 & 8**  
 Separation Day Weekend  
**6-8**  
 Colonial BBQ Competition  
**6-9**  
 St. Anthony's Day Celebration  
**6-20**  
 Dining in the Street

TIDES & CURRENTS				
Reedy Point Tides				
	h	m	ft	cm
27	04:51 AM		5.2	158
	11:52 AM		-0.4	-12
	Su 05:16 PM		5.2	158
28	12:18 AM		-0.5	-15
	05:49 AM		5.2	158
	M 12:51 PM		-0.2	-6
	06:16 PM		5.0	152
29	01:11 AM		-0.4	-12
	06:47 AM		5.2	158
	Tu 01:49 PM		-0.2	-6
	07:14 PM		4.9	149
30	02:05 AM		-0.3	-9
	07:44 AM		5.3	162
	W 02:47 PM		-0.1	-3
	08:11 PM		4.9	149
31	02:58 AM		-0.2	-6
	08:38 AM		5.3	162
	Th 03:42 PM		-0.2	-6
	09:04 PM		4.9	149
1	03:49 AM		-0.2	-6
	09:29 AM		5.4	165
	F 04:34 PM		-0.2	-6
	09:54 PM		4.9	149
2	04:38 AM		-0.2	-6
	10:17 AM		5.4	165
	Sa 05:22 PM		-0.3	-9
	10:41 PM		4.9	149

See the **THE WEEKLY** for Full Schedules  
 Mon. 1/28 Planning Commission Mtg. 6:30pm  
 Tues. 1/29 Board of Health Mtg. 6pm  
 Mon. 2/4 Tree Advisory Commission 4pm  
 Tues. 2/12 City Council Meeting 7pm  
 Thurs. 2/14 Historic Area Commission Mtg. 6:30pm  
 ► <http://newcastlecity.delaware.gov/>

**Friday, February 8th, 6 pm**



**Copeland Room,  
 Delaware History  
 Museum**  
**Pick Your Poison: A  
 Wine and Chocolate  
 Tasting Event**

Love is in the air and  
 with it, the scents of  
 wine and chocolate!  
 Come celebrate  
 Valentine's Day with  
 the Delaware  
 Historical Society for

a wine and chocolate tasting as we share stories  
 of love and love-gone-wrong throughout  
 Delaware history. From love letters dripping  
 with affection to news articles of a murderess  
 and her box of poisoned chocolates it will be a  
 night of wine, sweets, and scandal. So, come  
 pick your poison, because nothing says  
 Valentine's Day like a box of chocolates.

[Details and registration.](#)

## Countn' The Days

**7** until  
 Groundhog Day  
**19** until  
 Valentine's Day  
**23** until  
 Presidents' Day  
**38** until  
 Mardi Gras  
**43** until  
 Daylight Saving Time  
**50** until  
 St. Patrick's Day  
**53** until  
 SPRING  
**65** until  
 April Fools Day  
**85** until  
 Easter  
**99** until  
 Cinco de Mayo  
**106** until  
 Mother's Day  
**141** until  
 Father's Day  
**146** until  
 Summer

27 ☀️ 7:15am 🌙 5:15pm  
**Last Qtr: 4:12pm**  
 28 ☀️ 7:14am 🌙 5:16pm  
 29 ☀️ 7:13am 🌙 5:17pm  
 30 ☀️ 7:12am 🌙 5:18pm  
 31 ☀️ 7:12am 🌙 5:20pm  
 1 ☀️ 7:11am 🌙 5:21pm  
 2 ☀️ 7:10am 🌙 5:22pm



**New Castle**  
 VISITOR  
 CENTER  
 at The Arsenal

30 Market St  
 New Castle, DE 19720  
 Open Daily • 9:30AM-4:30PM  
 Sun. 11:30 am - 4pm  
 (302) 322-2794  
[INFO HERE](#)

Tell them you saw it in the  
**COBBLESTONES**





*Laura with Russ*



*Baldini's loving the evening*

# Guest Bartender Nite



*Master Mixers  
Jame & Steve*



*Cap'n Jack takes a prisoner*



*Barthel's with Mike & Pat*



*Valarie & Mark all smiles*



*The Gallagher's enjoying the evening*



*2nd Act with Ellie*

**COBBLESTONES** Published weekly. Emailed every Sunday morning to over 925 residents and neighbors in the tri-state area and others nationwide with ties to our community and its history. Another 250 plus view the Cobblestones Facebook page weekly.

Supported by **SUBSCRIPTIONS/DONATIONS** @ \$15 per year (more if you wish).  
Please make check payable to: Ted Joslin - 112 Delaware Street New Castle DE 19720.



*Very economical advertising rates available. Thank You*



*Teditor*