What Happens Between The

COBBLESTONES

IS ON EVERYONE'S LIPS

Tidbits Overheard. . . Didjanos. . . All The Buzzzzz!

NEXT SUNDAY SPRING AHEAD

Vol. 5 No. 50 | Cobblestones Library Look for ▶ 🔊 for links | March 1, 2015

attAck addiction's E-RACING THE STIGMA 5K

The 2nd Annual 5K Run/Walk took place yesterday on a sunny but cold 30º Saturday morning.

1,352 runners/walkers crossed the finish line.

The overall female winner was **Karen Smith** with a time of 19:03.5. Overall male was **Mike DiGennaro** with a time of 15: 15. Over 2,000 preregistered and nearly $115,000 was raised!

attAck addiction was founded by Jeanne & Don Keister. Jeanne works in the Colonial School District administration and Don is the Head Master of Caravel Academy. They lost their son, Tyler, to the disease of addiction on December 23, 2012.

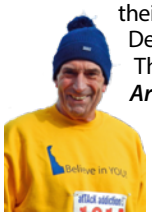

The event is being held in memory of ***Tyler Armstrong Keister*** and all the other people who have perished from this disease and those who live each day with the disease.

The event is being held on Tyler's birthday.

TOP 5

WOMEN
1 Karen Smith 19:03.5
2 Elizabeth DeMatteis 20:03.2
3 Maggie Beird 22:59.3
4 Jessica Lewis 23:02.9
5 Colleen Lenzini 23:26.7

MEN
1 Mike DiGennaro 15:40.9
2 Thomas Rhodes 15:49.0
3 Steve Sinko 16:35.4
4 Michael Daigeaun 16:55.9
5 Tony Divirgilio 18:17.0

attAck addiction

▶attack addiction

this week in History

1 *Pennsylvania* becomes the first state to abolish slavery. 1780, *Yellowstone* becomes the US's first Natl park. 1872, *Albert Berry* made the first parachute jump from a moving airplane. 1912*Harry Houdini* was granted a patent for a "diver's suit". 1921The *Lindbergh baby* is kidnapped. 1932🔊Crazy Little Thing Called Love by *Queen* topped the charts. 1980

2 *Texas* declared its independence from Mexico 1836*Excelsior Needle Company* began making sewing machine needles. 1866Nationwide *road numbering* system & US shield marker adopted. 1925*King Kong* had its world premiere. 1933Postage stamps jumped from 8 to 10 cents for first-class. 1974. *Steve Jobs* unveiled Apple's iPad 2. 2011

3 *First tavern* in Boston opens (Samuel Cole). 1634First *commercial steamboat* route from Louisville to New Orleans was opened. 1817*Barney Gilmore* was arrested for spitting in St. Louis. 1903first issue of *Time magazine* published. 1923*President Herbert Hoover* signs a bill that makes the Star Spangled Banner the Natl Anthem 1931SF Giants had their new stadium officially named *Candlestick Park*. 1959 *Temptations* 🔊 My Girl reaches #1 1965. *Rodney King* was severely beaten by LA police officers. 1991

4 *The Constitution* goes into effect. 1789Vice-President *John Adams*elected President on December 7to replace George Washingtonis sworn in. 1797*Confederate States* adopt Stars & Bars flag. 1861*Emile Berliner* invented the microphone. 1877The American Automobile Association was founded. 1902 *Mrs. Charles Fahning* of Buffalo N.Y. is recognized as the first woman to bowl a perfect *300 game.* 1930Walt Disney's 🔊Cinderella was released 1950*People* magazine was available for the first time. 1974

5 The first *alcohol temperance law* in the colonies was enacted in Virginia. 1632. The *Boston Massacre* occurred. 1770Stapler patented in England by *C H Gould*. 1868In Philadelphia60,000 people left their jobs to show support for *striking transit workers.* 1910*Computing-Tabulating-Recording Corp* becomes IBM. 1924🔊 Billie Jean by *Michael Jackson* topped the charts. 1983*Fidel Castro* said that *Hillary Clinton* was "a beautiful woman." 1993

6 After fighting for 13 days*the Alamo falls.* The Mexican army of three thousand defeated the 189 Texas volunteers. 1836At the *Washington Monument*several men stole the ▶Pope's Stone from the lapidarium. 1854Supreme Court's *Dred Scott decision* holds that blacks cannot be citizens. 1857*Aspirin* was patented. 1899*Silly putty* is invented. 1950*President Richard Nixon* imposes price controls on oil and gas. 1973*Walter Cronkite* 🔊 signs off as anchorman off the CBS Evening News 1981

7 *The British* closed the port of Boston to all commerce.1774*Dr. John Kellogg* served the world's first cornflakes. 1897It was announced that *blacks had been found enslaved* in parts of South Carolina. 1901,*Willis Farnworth* patented the coin-operated locker. 1911 **Monopoly** board game is invented 1933*Mary Martin* as Peter Pan" was viewed by 60 million on NBC. 1955🔊 I Love a Rainy Night by *Eddie Rabbitt* topped the charts. 1981

What's Inside?

Phillies Spring Schedule, Meetings & Birthdays 2
Bus Trips, Sr. Center, Library 3
Chocolate Dirt, Some Mead & Forks in the Road 4
Meet the Candidates & Coming Soon to Delaware St. 5
Lenten Suppers, St. Anthony's Society & Those Cookies! 7
A Louise DuPont Crowningsheild presentation 8
Be a Lifeguard? 8
A Town Hall Minute 9
Dennis Young exhibit 9
Emmanuel Dining Room Auction & ADIONC Tickets 9
St. Patrick's Dance at the River Room 10

1 happening TODAY

St. Anthony's Club Spaghetti Dinner *SaladRollSpaghetti and two meatballs!*

Today 12-6 *March 1st*...and the First Sunday of Each Month $8

Porto-Fino Pizza

& Restaurant • River PlazaNew Castle • 302-322-3330

just around the corner for SPORTS @ THE PORT

16 MILE BREWING COMPANY Georgetown, Delaware

Now ON TAP

HAPPY HOUR MONDAY - FRIDAY 4PM - 6PM

Celebrating 30 Years! 1984-2014

as always our famous

PIZZA • WINGS • SALADS • BURGERS

YOUR FAVORITE GATHERING PLACE FOR 30 YEARS

Phillies

COMCAST
CSN 35-847 MLBN 738-859 TCN 8-846 ESPN 26-850
FiOS
CSN 76-576 MLBN 86-580 TCN 99-846 ESPN 70-570

3/3	vs. NY Yankees	1pm	CSN MLBN (D)	3/17	vs. Tampa Bay	1pm	CSN
3/4	@NY Yankees	1pm	MLBN	3/19	@NY Yankees	7pm	ESPN
3/5	@Houston	1pm	MLB.com	3/21	vs. Toronto	1pm	CSN MLBN
3/6	vs. NY Yankees	1pm	TCN MLBN	3/22	@Boston	1pm	MLBN (D)
3/7	vs. Toronto	1pm	TCN MLBN	3/23	vs. Minnesota	1pm	TCN MLBN (D)
3/8	@Tampa Bay	1pm		3/24	@Atlanta	1pm	ESPN
3/9	@Baltimore	1pm	MLB.com	3/25	vs. Houston	1pm	TCN MLBN (D)
3/10	vs. Detroit	1pm	TCN MLBN	3/26	@Toronto	1pm	MLB.com
3/11	vs. Pittsburgh	1pm	TCN	3/27	vs. NY Yankees	1pm	TCN MLBN (D)
3/12	@Detroit	1pm	MLB.com	3/28	@Minnesota	1pm	MLBN (D)
3/13	vs. Tampa Bay	1pm	TCN MLBN (D)	3/29	vs. Detroit	1pm	TCN MLBN (D)
3/14	@Detroit	1pm		3/30	@Pittsburgh	1pm	MLB.com
3/15	vs. Boston	1pm	CSN	3/31	@Toronto	1pm	MLB.com
3/16	vs. Baltimore	1pm	TCN MLBN (D)				

CLP N SAV

Flyers

VISITOR	HOME	
Sun 2/22	Capitals	Flyers	3 PM
Tue 2/24	Flyers	Hurricanes	7 PM
Thu 2/26	Flyers	Maple Leafs	7:30PM
Sat 2/28	Rangers	Flyers	8 PM
Tue 3/3	Flames	Flyers	7 PM

NASCAR

►NASCAR Sprint C.

2/22	Daytona 500	Daytona	Joey Lagano
3/1	Folds of Honor QT 500	Atlanta	FOX 1PM
3/8	Kobalt Tools 400	Las Vegas	FOX 3:30 PM
3/15	CampingWorld.com 500	Phoenix	FOX 3:30 PM

Spring Sign-up Dates and Times

Try-outs on March 7th at the GARFIELD PAL CENTER
(8-12 year olds playing in Minor A or up)
Last day to sign up!!!
www.leaguelineup.com/nclittleleague

Happy Cobblestone Birthday

Sun 3/1 Dianna Vance Thurs 3/5 Gale DeAscanis
Sat 3/7 Ann Mills ~ Ken Oppenheimer
Mon 3/9 John Maxwell

Birthday or Anniversary approaching?
Tell The Teditor flytedb13@comcast.net

Notable Birthdays this week **1st** *Glenn Miller*101 (1944) Robert Conrad-80 Ron Howard-61"Opie," Mark-Paul Gosselaar-40* **2nd** *Joel Roberts Poinsett*236 (1851) brought Poinsettias to America, Theodore Seuss Geisel*111 (1991), Desi Arnaz*98 (1986), Mikhail Gorbachev-84, Karen Carpenter*65, (1983)Jon Bon Jovi-53* **3rd** *Alexander Graham Bell*168 (1922)James Doohan*95 (2005)"Scotty", Jackie Joyner-Kersee-53* **4th** *Knute Rockne*127 (1931), Paula Prentiss-77, Emilio Estefan-62* **5th** *Rex Harrison*107 (1990), Dean Stockwell-79, Andy Gibb*57 (1988)* **6th** *Michelangelo*540 (1564), Lou Costello*109 (1959), Ed McMahon*92 (2009), Rob Reiner-68, Tom Arnold-56, Shaquille O'Neal-43* **7th** *Luther Burbank*166 (1926), Lord Snowdon-85, Willard Scott-81, Tammy Faye Bakker*73 (2007), Bryan Cranston-59*

SAVE the date

3/7
St. Patrick's Dance
River Room

3/21
Lions Club Pancake Breakfast

4/5
Easter Parade

4/11
CITY ELECTION

4/24
Arbor Day
Penn Farm

4/25
Rt. 9 Yard Crawl

5/1 & 2
May Market

5/16
A Day in Old New Castle

5/28
Fallen Heroes 5k Run/ Walk

6/12-13
Separation Day

6/18-21
Firefly Music Festival

See the New Castle Weekly for Full Schedules

Mon. 3/2 Tree Commission Mtg. 5:30pm
Tues. 3/3 Trustee Mtg. 6:30pm
Tues. 3/10 City Council Mtg. 7pm
Thurs. 3/12 Historic Area Commission Mtg. 6:30pm
► http://newcastlecity.delaware.gov/

Best Cobble Wishes & Speedy Recovery to Father Chris Keene

After his recent surgery

MARCH at Our Senior Center

MON 3/2 10 **Vintage Botanical Prints Craft** **TUES 3/3** 9-12 **AARP Tax Aide** 9:30 **Executive Committee**
WED 3/4 8:45 **Philadelphia Flower Show** 9:30 **Beginner's Computer Class**
THURS 3/5 9 **Bank & PO** 12:30 **Shop Rite** **FRI 3/6** 12:30 **New Castle Farmers Market**

"Where Friends Gather"

► New Castle Senior Center

MON	TUES	WED	THUR	FRI
9-3 Billiards	9-3 Billiards	9-3 Billiards	9-3 Billiards	9-3 Billiards
9 Pool Exercise	9:30 Shanghai	9:30 Park Walk	9:30 Shanghai	9:30 Park Walk
9:30 Park Walk	10 Bingo	11 Line Dancing	9:30 Bridge	9:30 Knit/Crochet
10 Crafty Seniors	12 Lunch	12 Lunch	10 Games w/Tom	10 Bingo
12 Lunch	1 Strength Building/ Exercise	12:30 YMCA Diabetes Prevention	12 Lunch	10 Mah Jongg
12:30 Mah Jongg		1 Pilates	12:30 Super Market	10:30 Beginner's/ Arthritis Exercise
1 Chair Yoga			1 Zumba Gold	12 Lunch
			2 Qi Gong/Tai Chi	
			5:30 Yoga	
			5:30 Bible Study	

Your **Senior Center** is open on Thursday nights until 7pm

the New Castle library

READ COBBLESTONES HERE

LEGO friday

3/2 JOB CENTER/10AM
Internet Job Search
Tax Drop Off/5-8PM
Dr. Seuss Birthday Party/6:00 PM

3/3 **R,R Story Time** 10:30AM/3-6 yrs
GED in Span/6:30P

3/4 **Job Center** Open Lab 2:30-4:30PM

3/5 **GED in Span**/6:30PM
Knit 1/Crochet2/7PM

3/6 **Tax Drop Off** 10A-1PM
ACA Marketplace Guide/ 1-4 PM
FIRST FRIDAY LEGOS/3:00P/6 +

424 Delaware StNew CastleDE 19720
302-328-1995
► www.nccdelib.org/newcastle

Delmarva Foundation** is available every **Fri. 2-4PM
to offer free assistance with the
***Affordable Care Act** and the enrollment process.*

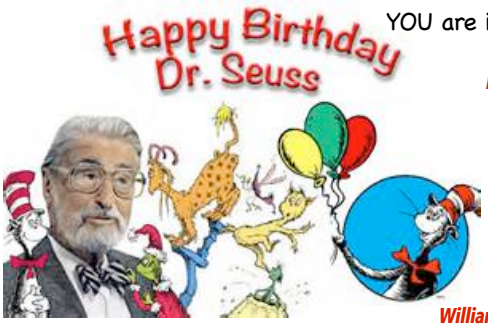

YOU are invited to party hearty at the library
Mon.March 26:00 PM
For **Dr. Seuss** fans of all ages.
Bring a gently-used book to the party to be given to a local charity.
Presented by
Penn Bistro
William Penn High School Culinary Arts

Mon 10-9 Tues 10-9 Wed 2:-9 Thurs 2-9 Fri 10-5 Sat 10-5 Sun Closed

Sr. Center Charter Bus Trips

Payment is due at the time of sign up.
If you need to cancel your tripmoney will only be refunded if there is someone to take your place.

April 8 Harrington Casino:8:30-4. Cost-$20
includes bus and driver's tip. $10 free slot play and free buffet lunch

May 13 Dutch Apple Dinner Theatre to see **"Les Miserables"** 9:30-5.
Cost-$75 includes showlunchgratuitybus and driver's tip. Alcoholic drinks are not included.

June 10 Washington DC: 8am-6pm. Cost-$25 includes bus and driver's tip.

Sign up early for your favorite trip!
Trips will be cancelled at least two weeks in advance if there is not enough response.

BLUE HERON GALLERY ANNOUNCEMENT

new location
Grand Opening
March 6th

ART on the town

Now, in addition to our artwork, we have antiques and unique finds. We have moved 2 doors away, down a private alley, easy to find.
We are also accessible from the M & T Bank parking lot.

204 B Delaware St., New Castle
302-276-0845
Gallery Hours: Wednesday - Sunday
12 noon - 4 pm or by appointment
www.blueherongalleryde.com • bueherongallery@comcast.net

fresh ideas
for your financial future
investments ~ taxes ~ insurance
financial planning & more
302-322-1135

Colonial Financial Services
James A. Whisman Jr. CPACFP®CLU®
700 Delaware Street ~ New Castle
jaw@colonialincometax.com
Tel: 302-322-1135
Fax: 302-322-6733
Cell: 302-383-9741

CHOCOLATE DIRT PUDDING POTS

TED COOKS

Whoever came up with the idea of using crushed chocolate cookies to simulate dirt on food is a complete genius!

GET THIS STUFF TOGETHER

- 1/2 cup plus 1 tbsp granulated sugar, divided
- 2/3 cup (2 oz) cocoa powder
- 4 tbsps cornstarch
- 1/8 tsp salt
- 4 cups whole milk
- 2 large eggs
- 6 oz bittersweet chocolate, finely chopped
- 1 tbsp unsalted butter
- 1/2 tsp pure vanilla extract
- 9 oz chocolate cookies (see note above)
- Mint sprigs for garnish
- Basil sprigs for garnish

NOW THE MAKING

1. In medium bowl, whisk 1/2 cup sugar, cocoa, cornstarch, and salt. Place in large saucepan and whisk in milk until combined. Heat over medium heat until scalding, stirring occasionally.
2. In medium bowl, whisk eggs with remaining tbsp sugar. Whisk about 1 cup hot milk mixture into eggs then whisk eggs and milk back into remaining milk in pot. Heat, whisking constantly until mixture just comes to boil. Remove from heat and whisk in chocolate, butter, and vanilla until smooth. Transfer pudding to large bowl, cover with plastic wrap, and chill until set, about 4 hours.
3. While pudding is chilling, process cookies in food processor until finely ground. Reserve 3/4 cup crumbs and set aside.
4. When ready to assemble, start by spooning about 1/3 cup pudding mixture into each glass. Divide unreserved cookie crumbs amongst glasses, and then top with remaining pudding. Top each glass with reserved crumbs. Garnish by placing small sprigs of herbs into top of each glass. MORE CHOCOLATE

Penn's Place

SATURDAY @ The Muse

Enjoy an evening with Fish Castle

Saturday March. 7th- 6pm
MUSICAL STORYTELLING
$5cover

An Authentic Colonial Destination to MeetEatDrinkShop and Be Merrie

Located in Downtown Historic New CastleDE

Enjoy a one-of-a-kind retail shopping experience featuring a gallery of local artisans collectively gathered under one roof. Here you can meet that artisan and customize and personalize that unique gift for that special someone.

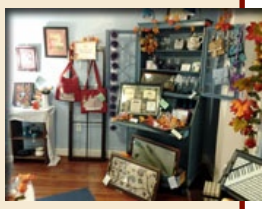

Featuring:

- Local Artisan Creations
- Free Wi-Fi
- SoupsSalads & Sandwiches
- Secret Beer & Wine Garden
- CoffeeLattes & Pastries

"The Muse" can be utilized as Private Event and Meeting Space

Meet, Eat, Drink, Shop and Be Merrie!

Penn's Place

206 Delaware Street • New CastleDE 19720
302-322-6334
www.pennsplace.net

Forks in the Road: Contemporary Delaware Food Issues and Choices from Farm to Table

Thurs., March 26th - 6:30 PM - FREE
Buena Vista Conference Center - New Castle

A brief look at the history of agriculture in Delaware. Afterward, a mix of panelists will share their perspectives on a variety of contemporary Delaware food-related issues.
Panelists and representatives will focus on making local produce available for diverse publics, and farmers representing a variety of Delaware agricultural products and approaches to farming in the twenty-first century. Limited seating; **reservations required: call (302) 655-7161** or deinfo@dehistory.org

MEAD

the preferred drink of royalty

Queen Elizabeth has been known to throw back a golden goblet or two and even maintains a favorite mead recipe made with rosemary, thyme, bay leaves and sweet briar. And King Midas with his golden touch? His tomb was discovered in Turkey and revealed the remains of the king's funeral feast. Guess what was found in the ancient drinking cups: sweet mead residue.

the oldest alcoholic beverage

Chinese pottery vessels dating from 7000 B.C. suggest evidence of mead fermentation that out-ages both wine and beer. The very first batch of mead was probably a chance discovery: Early foragers likely drank the contents of a rainwater-flooded beehive that had fermented naturally with the help of airborne yeast. Once knowledge of mead production was in place, the sweet beverage became globally gulpable!

Under the weather? Take a glass of mead

No need for a mead prescription these days, but certain kinds made with herbs or spices were used medicinally in early England. Infusing herbs into a sweet mead made them more agreeable, and different varieties were thought to improve digestion, help with depression and alleviate good old-fashioned hypochondria. These types of spiced, herbal meads are called *metheglin*, derived from the Welsh word for medicine!

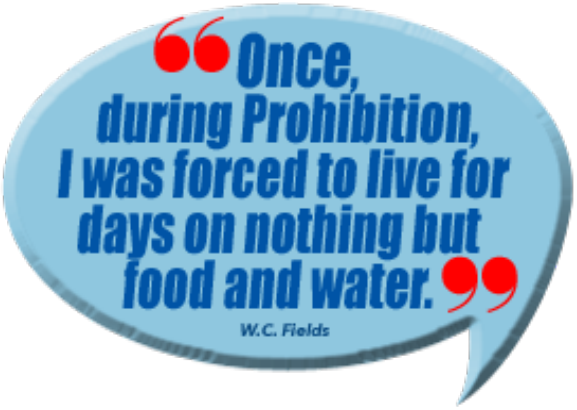

All States **John A. Di Mondi** E.A. All Schedules

DBC Tax Service and Accounting

302-328-4148

Professional personal service • ALL work done personally
30 years experienceindividual
business and self-employment returns

Auditprior yearstax examination
representation through tax court

300 West 7th StreetNew CastleDE 19720
P.O. Box 72 New CastleDE 19720
Fax: 302-328-4268
johndimondi@hotmail.com

2015 New Castle City ELECTIONS

An Election for City offices is held on the second Saturday in April every other year. The date of the 2015 City Election is

Saturday April 11th

Seats up for election in 2015 are:

Mayor (4 year Term)

City Council President (2 year term)

fulfilling the remainder of the previous Council President's term.

Two Council Seats (4 year terms)

Patterson Schwartz — FIFTY YEARS — REAL ESTATE

Office: (302) 429-4500

MARIANNE CAVEN

Direct: 302.576.6848
Cell: 302.588.7410
Email: mcaven@psre.com

519 Cherry Street - Great Price
Expanded TH w/fabulous kitchen, 1st flr powder rm, open LR/DR, 2nd floor laundry W/D, rear walls of windows, deck & parking!

508 W 11th Street - Reduced
Well cared for 3 BDT/H w/slate entry, easy flow for entertaining, C/A, FR w/bath, enclosed porch, deck, gardens, parking!!

609 South Street - New Price
Recent improvements galore, inside and out! Refinished H/Ws, FP, new family rm, new C/A, new fixtures, updated kit, pristine!

112 E Fourth Street - Reduced
Rare opportunity! Two 2 bdrm residences! Live in one and enjoy income from the second! Perfect for someone seeking one floor living! Open living areas, C/A, laundry rms, porch front & lg. yard!

38 E 5th Street - SOLD
Historical charms & modern updates! Formal LR/DR, updated kit, FR w/FP, Master Suite, Enclosed porch, patio, gardens & more!

For further information about today's market, these and any homes presently available, please call 302. 588. 7410 or email MCaven@psre.com.

Dedicated to Your Success and Satisfaction!

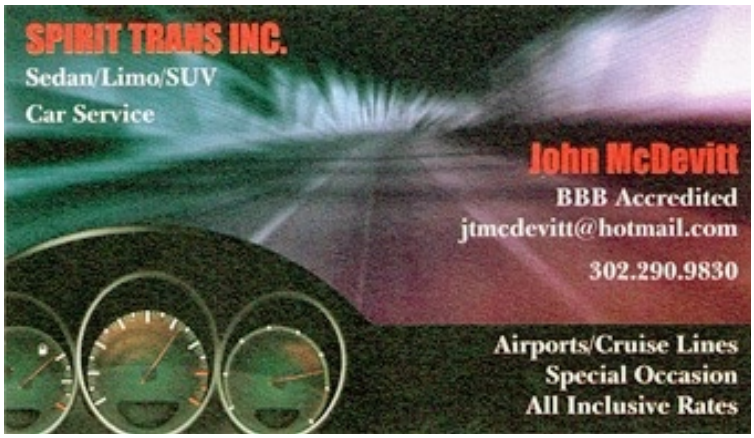

ANTHONY D'S AUTO REPAIR

ALL TYPES OF AUTO REPAIR
FLEET SPECIALIST

Emergency RespondersMilitary Personnel and Seniors SAVE 15% EVERYDAY!

COOLANT SYSTEM FLUSH SERVICE

$89.95 FOR 1 GALLON OF COOLANT & FLUSH SOLVENT
ADDITIONAL COOLANT EXTRA

BRAKE SPECIAL

$219.95 FOR NEW BRAKE PADS & ROTORS
FOR MOST CARS

DON'T LET THE ETHANOL IN YOUR FUEL GUM UP YOUR COMPONENTS AND REDUCE DRIVEABILITY AND FUEL MILEAGE!

FUEL INJECTION SERVICE

$129.95 THROTTLE BODY & FUEL INJECTION CLEANING
FOR MOST CARS

TIRE SPECIALS

CALL WITH SIZE
LOW PRICES

GREAT SAVINGS!
OIL, LUBE, & FILTER
WITH TIRE ROTATION
AND OUR
19 POINT INSPECTION
— ONLY —
$34.95
COUPON PRESENTED AT TIME OF SERVICE

464 Moores Lane, New Castle, DE 19720 | 302.325.9100

855 INC.

Anthony D's Auto Repair

On October 28, 2006, 38 year old Cpl/2 Antonio Di Alessandro #855 of the Delaware State Police died after a 2 year battle with lung disease. Cpl/2 Di Alessandro was honored with a full military funeral on November 2, 2006.

Cpl/2 Di Alessandro joined the Delaware State Police in 1993. After completing his FTO training he was assigned to Troop #3 where he worked as a uniformed trooper, canine office and member of the Governor's Task Force. He was Trooper of the Year and was the recipient of four departmental awards, including a 2005 Lifesaving Award, the 2005 Sons of the American Revolution Law Enforcement Award, 2002 Exceptional Performance Award, and the 2001 Valor Award. In addition to being a 13-year veteran of the Delaware State Police, he was an 18 year veteran of the Delaware Air National Guard.

In memory of Tony, we proudly name our business in his honor.

WEDNESDAY6PM

March 4th ***New Castle United Methodist Church***
510 Delaware StreetNew Castle

March 11th ***Immanuel Episcopal Church on the Green***
New Castle

March 18th ***St. Peter the Apostle Roman Catholic Church***
515 Harmony StreetNew Castle

March 25th ***Hope Lutheran Church***
230 Christiana RoadNew Castle

You don't want to miss this Separation Day 2 Day Celebration!

▶ SepDay '15 ▶ Lights Out Tribute

ST. ATHONY SOCIETY'S
St. Joseph Day Wine Festival

St. Peter Gym
5th & Harmony StreetNew Castle

SaturdayMarch 21, 2015

Social Hour and Wine Registration *6:30pm*
Buffet - Pork Roast and Italian Cuisine *7:15pm*
MusicDancing
Judging of Homemade Wines *8pm*

Music by Billy Logue Entertainment
For tickets contact Maria 302-322-2230

Cash Bar *Admission $35*

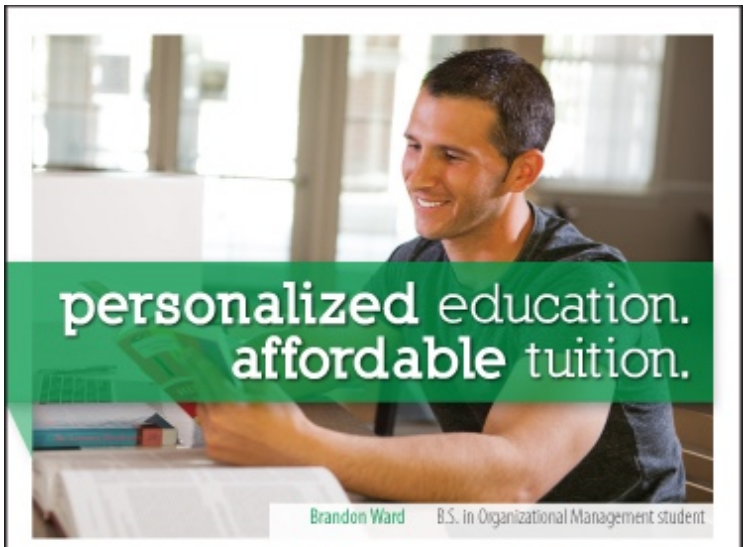

That's the difference at WilmU.

For details on upcoming athletics competitions, career fairs, and community events, visit wilmu.edu.

WILMINGTON UNIVERSITY
1-877-456-7003 | wilmu.edu
Wilmington University is a private, nonprofit institution.

Mean Green Smokin' Cuisine
is proud to support the
New Castle Senior Center
Annual St Patrick's Dance
March 7. 7-11, 400 South Street

Please come early for dinner. We will be serving an Irish essential along with a Smokin' Cuisine favorite

Corned Beef and Cabbage with Boiled Potatoes
Mrs. Brown's Pulled Pork with Smashed 'Taters and Campfire Beans.
$10 will buy you one pass through the buffet line.

Hope to see you there, Barb and Doug

New CastleTroop 312New CastleTroop 312which meets at Wilmington Manor Elementary and has girls from Kindergarten (Daisy level) up to 6th grade (Cadette Level), has been the top selling troop in their Service Unit for two years now.
The girls are planning the Junior Bronze Awardwhich is creating care baskets and information on caring for newly adopted pets from the animal shelter. They are also busy planning fun trips too. So farcamping tops the listwith trips to a water park and the zoo coming in second and third. Their leaderCarrie Straubis incredibly proud of how responsible and caring the girls have become.
If you are craving Girl Scout cookiesit's not too late to satisfy your cravings! Use the link
▶ http://cookielocator.littlebrownie.com/

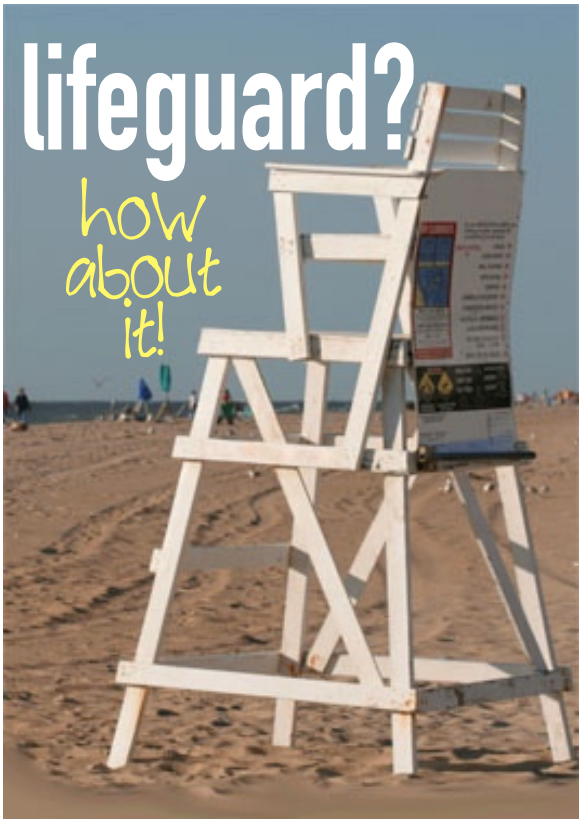

Delaware State Parks Beach Patrol is actively searching for qualified applicants to fill ocean lifeguard positions at five of Delaware's premier swimming beaches in Sussex County. Tryouts for interested applicants will be held at the

Freeman Fitness Center - Sea Colony, Bethany Beach at 8am - Sunday's March 15 and April 5 and 12

There is no pre-registration necessary. Interested individuals may simply attend the try-out of their choice for a chance to work at the beach.

No experience is necessary; however, applicants must be at least 16 and able to meet fitness standards and swimming ability minimumssuch as:

Swim 550 yards in 10 minutes
Complete a two-mile beach run in 20 minutes
Do 25 push-ups in 60 seconds
Do 25 sit-ups in 60 seconds
Complete a 100-yard timed soft sand sprint
Complete a 25-yard timed swim sprint

Delaware State Parks Beach Patrol offers a competitive salarystrength training and participation in Ocean Lifeguard competitions. Limited beach housing is available. As a United States Lifesaving Associated (USLA) Advanced Certified Agencythe Beach Patrol also offers the following paid training:

Delaware State Parks Ocean Rescue Training
DOT - First Responder Training
CPR/AED/First Aid Training
Helicopter - Open Water Rescue Program
Sussex County EMS - Medic Assistant Training

More information about the Delaware State Parks Beach Patrol is available at destateparks.com/lifeguard or by calling (302) 632-0396 or (302) 227-2800x. 106.

Sea Colony located at 38994 West Way DriveBethany BeachDE 19930.

Al Trecost Memorial

FISH FRY

March 6th & 20th

4-7pm

CROWLEY HALL

across from

St. Peter's Church

Old New Castle

Please come and join the Knights of Columbus for our 4th annual Fish Fry. All proceeds to benefit St. Peter's Catholic school. Thanks for all your support in making this event a successful one.

Knights of Columbus
Bishop Becker Council 2856

Caroline's

Omelets to Homemade Baked Goodies to start the day - to Signature Sandwiches

Tue - Thu: 8 am - 4 pm
Fri: 8 am - 4 pm ~ 6 pm - 9 pm
Sat: 8 am - 4 pm

Don't miss out on
Friday's Dinner Special
but call first!

The only thing missing. . . *is you!*

410 Del. St. ~ New CastleDE
Reservations 302. 757. 1074

Cobblestones

is growing!

Every Sunday morning, ***nearly 630 "Cobbles"*** receive their weekly dose of New Castle's comings and goings and other good and interesting stuff! Cobblestones is my ***"fun"*** project, a service to the community. There is *no charge* to community organizations for their listings.

Keeping the the 'community fun philosophy' Cobblestones is free of political or social issue advertising.

Space for **commercial/ business** ads require a donation of **$50** to cover time and materials. That covers four *random* insertions. Ads should be a moderate size. A jpg or PDF works the best. Let me know early in the week an approx. size with a final copy Thursday. If it's just a listing for "events", please send me copy as soon as possible.

Personally, I would like to thank everyone for your interest and participation in the growing Cobblestones family. Anything I can do to help, please let me know.

Tell them you saw it in the ***Cobblestones***

PRESERVATION PIONEER

Louise DuPont Crowningsheild

Kim Burdick, Advisor Emeritus for the National Trust for Historic Preservation will present a program on one of the most famous women preservation pioneers, at the ***New Castle Court House Museum*** on ***Wed., March 11th at 7pm.***

Ms. Burdick's illustrated talk explores the life of Louise Crowninshield, the sister of Henry Francis DuPont.

The program is free but due to limited seating and expected audience reservations are required. For more information please call Cindy Snyder at 302-323-4453 or email Cynthia.Snyder@state.de.us.

invite your relatives, college buddies... even your in-laws.

A Day in Old New Castle

Saturday, May 16, 2015

150th Anniversary of Union and Freedom

America's Oldest & Continuous Home & Garden Tour

NEW CASTLE ~ DELAWARE

tickets

www.historicnewcastle.com and http://dionc.immanuelepiscopal.com/

$20 Adults **$5** Children

Group rates; **$15** per person (minimum 15 people)

Day of the Event

$25 Adults **$7** Children

The **Historic New Castle Festival Lunch Tour** is a 5 course progressive luncheon at 5 select homes. Limited to 80 tickets21 years of age and older and available at ▸ Lunch Tour

time for a **Road Trip!**

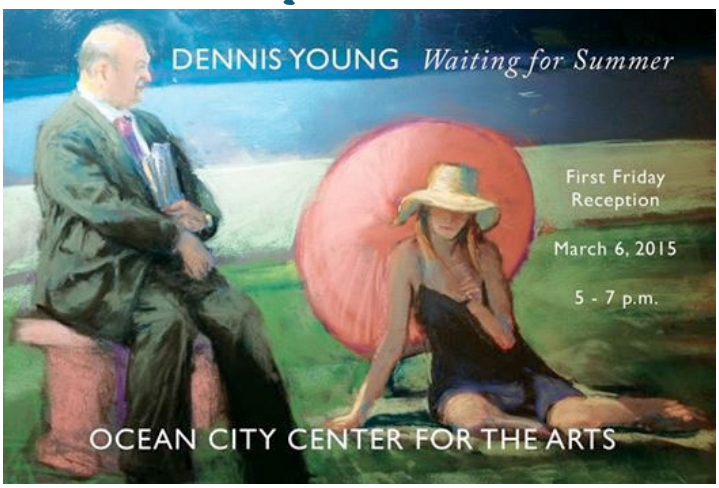

FROM MARCH 2 THROUGH 28

The public is invited to the opening reception at the arts center on **First Friday, March 6, from 5 to 7pm** to meet the artists and enjoy hors d'oeuvres.

March's featured artist is **Dennis Young** who is exhibiting a show of pastel and oil paintings entitled **"Waiting for Summer."**

Young, a doctor from New Castle, De., generally works outside on location, but retreats to his studio in cold weather, often painting portraits. He waits for the season when he can get back outside to paint and participates in six to eight plein air events a year, including the August event in Ocean City.

The "Waiting for Summer" show will feature many of Young's plein air paintings done in the vivid hues that pastel paints bring to his art.

33RD ANNUAL

Emmanuel Dining Room

Auction

Barclays Bank On the Wilmington Riverfront

Sat., April 18th - 6pm

The auctions -- both silent and live -- offer some of the best values around for luxury items and other goods. Delectable and plentiful fare tops off the evening's enjoyment.

This is EDR's major fundraiserwhich supports one-third of the dining room's annual budget.

Support the Auction

There are two ways to support the Auctionin addition to buying event and raffle tickets:

Donate an item to the auction.

Advertise in the program.

Sponsorship opportunities are available. Please call ***Priscilla Rakestraw*** *at* ***302-428-3702*** *for more information.*

Reedy Point Tides

		h m	ft	cm
1	Su	02:42 AM	0.0	0
		08:28 AM	5.3	162
		03:26 PM	0.0	0
		08:54 PM	5.1	155
2	M	03:34 AM	0.0	0
		09:18 AM	5.4	165
		04:15 PM	-0.1	-3
		09:43 PM	5.2	158
3	Tu	04:23 AM	-0.1	-3
		10:05 AM	5.4	165
		05:00 PM	-0.1	-3
		10:28 PM	5.3	162
4	W	05:08 AM	-0.1	-3
		10:48 AM	5.5	168
		05:42 PM	-0.1	-3
		11:10 PM	5.3	162
5	Th	05:52 AM	-0.2	-6
		11:28 AM	5.4	165
		06:21 PM	-0.1	-3
		11:48 PM	5.3	162
6	F	06:33 AM	-0.1	-3
		12:05 PM	5.4	165
		06:57 PM	0.0	0
7	Sa	12:24 AM	5.3	162
		07:12 AM	-0.1	-3
		12:40 PM	5.3	162
		07:32 PM	0.1	3

FULL

1	6:36am	5:53pm
2	6:35am	5:54pm
3	6:33am	5:55pm
4	6:32am	5:56pm
5	6:30am	5:57pm
Full Moon: 1:07pm		
6	6:29am	5:59pm
7	6:27am	6:00pm

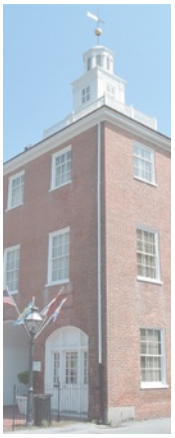

a **TOWN HALL** *minute*

I just wanted to take a moment to say how nice the new venetian blinds look in the Town Hall. But would someone please fix the lighted sconce that's behind Council's table. It's pitched to port side a few disturbing degrees. Call it the artists eye that notices that painting that's askew and need to be straighten.

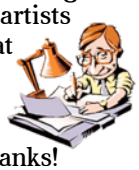

Thanks!

©2015 Swizzle Stick Press
flytedb13@comcast.net
TGJ, Editor **SEED CATALOGS?**

MDDC Maryland - Delaware - D.C. Press Association

Like & Follow

TELL THEM YOU SAW IT IN THE **COBBLESTONES**

COBBLESTONES Published weekly. Emailed every Sunday morning to over 625 residents and neighbors in the tri-state area and others nationwide with ties to our community and its history. Another 200 plus view the Cobblestones Facebook page weekly.
Supported by **SUBSCRIPTIONS/DONATIONS** @ $15 per year (more if you wish). Please make check payable to: Ted Joslin - 112 Delaware StreetNew CastleDE 19720.
Very economical advertising rates available on request. Thank You