

What Happens Between The COBBLESTONES

IS ON EVERYONE'S LIPS

Tidbits Overheard... Didjanos... All The Buzzzzz!



Vol. 8 No. 3

Cobblestones Library

April 16, 2017

Do you have time to tutor?

There's a need in our New Castle communities to assist students that need that little extra to help them with their school work.

If you, or your organization, could share a few hours a week to help, give me a call or drop me a line.

302-276-1101
flytedb13@comcast.net

What are those things alongside of the road?

As part of the Municipal Services Commission's (MSC) water main relining projects, J. Fletcher Creamer is installing a temporary water line to service customers. They are being placed alongside of the road, but once in place they will not prevent people from parking near them. When the temporary lines are completely installed they will be chlorinated and bacteria tested and then the tie in to individual homes and businesses will begin.

The temporary service will be placed in operation when the cleaning and relining of the existing water mains takes place over the next couple of months. Projects are taking place in the area of Delaware Street, Ninth Street and Dobbinsville. During this time road closures and lane restrictions will take place, in addition to parking restrictions.



this week in HISTORY

16 Confederate President **Jefferson Davis** approved conscription act for white males between 18 and 35. 1862, **Harriet Quimby** became the first woman to fly across the English Channel. 1912, Setting a record, **Annie Oakley** shot 100 clay targets in a row. 1922, **Ballad of Davy Crockett** by **Bill Hayes** topped the charts. 1955

17 **John Campbell** published what would eventually become the first successful American newspaper. It was known as the Boston "News-Letter." 1704, **General Grant** banned the trading of prisoners. 1864, The game "snooker" was invented by Sir Neville Chamberlain. 1874, **The FBI lab** reported that it could not determine the lyrics to **Louie Louie**. 1964 The Postal Service unveiled its new 22-cent "LOVE" stamp, using the set of "The Love Boat" as a backdrop. It became one of the most popular ever offered. 1985

18 **Paul Revere** makes his famous ride from Charlestown to Lexington, shouting "the Red Coats are coming" as the Revolutionary War begins. 1775, The telegraph ticker was patented by **R.E. House**. 1846, **Col. Robert E. Lee** turned down an offer to command the Union armies. 1861, The **San Francisco earthquake** hits, killing 700 people. 1906 **Come Softly to Me** by **The Fleetwoods** topped the charts. 1959

19 The **Revolutionary War** begins as fighting broke out at Lexington. 1775, Connecticut approved the **Bill of**

Rights after 148 years. 1939, **Dr. Sally Ride** became the first American woman in space on the shuttle Challenger (STS-7). 1983, **Sonny Bono** was inaugurated as the Mayor of Palm Springs, CA. 1988, Timothy McVeigh bombs the **Federal Building** in Oklahoma City, killing 168 people, and injuring hundreds more. 1995

20 **American Troops** began the siege of British-held Boston. 1775, Edgar Allen Poe's first detective story, **The Murders in the Rue Morgue**, 1841, Chicago's **Wrigley Field** held its first Cubs game with the first Natl League game at the ballpark. (Cubs beat the Reds 7-6 in 11 innings). 1916, **Honey** by **Bobby Goldsboro** topped the charts. An oxygen tank explodes on **Apollo 13**, preventing a planned moon landing. 1970

21 **John Adams** was sworn in as the first US Vice President. 1789, **Gen. Sam Houston** defeated Santa Anna at the Battle of San Jacinto. 1836, **Mark Twain** dies at the age of 75. 1910, **Bill Carlisle**, the infamous 'last train robber,' robbed a train in Hanna, WY. 1916, **Michael Jackson's** **Thriller** album slipped a couple of notches. 1984, **Geraldo Rivera** opened a vault that belonged to **Al Capone**. **Nuttin' Honey!** 1985

22 The first official **Natl League baseball** game took place. Boston beat Philadelphia 6-5. 1876, The first **Egg Roll** was held on the grounds of the White House. 1878, **James G. Ray** landed an autogyro on the lawn of the White House. 1931, **Randy Matson** set a world outdoor record in the shot put with a toss of 71 ft, 5-1/2. 1967, The first "Earth Day" was observed. 1970, **Barbara**

Walters becomes the first female nightly news anchor. 1976, **Johnnie Taylor's** **Disco Lady** became the first single to sell over 2 million copies. 1976

23 The first English **order of knighthood** was founded. **Order of the Garter**. 1348, The **Vitascope** system for projecting movies onto a screen was demonstrated. 1896, **Johnny Longden** became the first race jockey to ride 3,000 career winners. 1948, **Pete Rose** got his first hit. A booming triple off the Pirates' Bob Friend. 'Charlie Hustle' went on to break Ty Cobb's all-time hitting record more than 20 years later, playing for the Reds, the Phillies and the Expos. 1963, **Johnny Cash, Jerry Lee Lewis** and **Carl Perkins** reunited in Stuttgart, Germany and recorded **The Survivors**. 1981

WHAT'S INSIDE

Sports, Birthdays, & Phillis	2
Dyngus Day & Immanuel Movie Night	2
Library, Sr. Center, Bus Trip	3
Memorial Dedication & Fallen Heroes	3
Out of the World & Azalea	4
City Meetings & Beach Clean-Up	4
Adopt Bullwinkle & CAngeineering	5
Save the Date, Bellanca & Arasapha Day Trip	6
The Pink Moon & CAR CRUISE	7
Saving Delaware History	7
A Day in Old New Castle	8



New Castle **Easter Parade on The Green 1pm**
Presented by the New Castle Hundred Lions Club

Cash Prizes



Porto-Fino Pizza

& Restaurant River Plaza New Castle 302-322-3330

SPRING SPECIALS

- COCKTAILS \$6**
- MOSCOW MULE**
Absolut Vodka, fresh lime juice and ginger beer
- IRISH MULE**
Jameson Irish Whiskey, fresh lime juice and ginger beer
- MANHATTAN**
Maker's Mark Bourbon, sweet vermouth and bitters served up or on the rocks
- LIME COSMO**
Absolut Lime Vodka, lime juice, triple sec and a splash of cranberry juice
- MARGARITA**
Hornitos Plata tequila, triple sec and sour mix, served on the rocks, with or without salt
- MOJITO**
Cruz Light Rum, mint, simple syrup, lime juice, club soda and a splash of lemon-lime soda

- MONDAY - FRIDAY**
4PM - 6PM
\$2 Any Draft
\$4 Fireball Shots
\$4 Absolut Tall Drinks (pick your flavor)
- RACE DAY SPECIALS**
- SATURDAYS**
\$2 Coors Draft
\$5 Wings (6 wings)
- SUNDAYS**
\$2 Miller Drafts
1/2 Price Appetizers



and always our famous

PIZZA ♦ WINGS ♦ SALADS ♦ BURGERS

YOUR FAVORITE GATHERING PLACE FOR 32 YEARS

Phillies

Date	Opponent	Time	Broadcast
Sun, 4/16	@Washington	1:35p	CSN-P, MLBN
Tues, 4/18	@NY Mets	7:10p	CSN-P
Wed, 4/19	@NY Mets	7:10p	CSN-P
Thurs, 4/20	@NY Mets	7:10p	CSN-P
Fri, 4/21	vs. Atlanta	7:05p	CSN-P
Sat, 4/22	vs. Atlanta	7:05p	CSN-P
Sun, 4/23	vs. Atlanta	1:35p	CSN-P

[▶ FULL SCHEDULE](#)

COMCAST
CSN 35-847 MLBN 738-859
TCN 8-846 ESPN 26-850

FIOS
CSN 76-576 MLBN 86-580
TCN 99-846 ESPN 70-570

Individual **Game Tickets** are now on sale. Check out all currently available [Phillies ticket options.](#)



Immanuel's next **Movie Night** is **Sat., April 22nd**
The film to watch before you come is **Florence Foster Jenkins**

6pm at the home of **Suzanne Souder and Glenn Rill**
60 W. 4th Street - New Castle

Please bring a dish to share and come ready to talk about the social and religious questions raised by the story

NASCAR

- 3/26: Auto Club
- 4/2: Martinsville Spdwy,
- 4/9: Texas Motor Spdwy,
- 4/23: Bristol Motor Spdwy
- 4/30: Richmond International Raceway

Kyle Larson
Brad Keselowski
Jimmie Johnson
2p Fox
2p Fox



Happy Cobblestone Birthday

- Sun 4-16 **Mike Penn** Mon 4-17 **Donna Riesert - Phille Phantic**
Tues 4-18 **Ted Megginson** Wed 4-19 **Michelle Quaranta**
Fri 4-21 **Jan Henion** ★ **Ray Peden**
4-22 **Carol Hickman** ★ **Sharon Weaver** ★ **Mark Mondock**
Sun 4-23 **Jeff Saunders** Mon 4-24 **Rodney Pratt**
2nd Anniversary Tues 4-18 **Valarie** & **Mark Leary**



Birthday or Anniversary approaching?

Tell The Teditor flytedb13@comcast.net

Notable this week **16th Wright*150** (1912), **Charlie Chaplin*128** (1977), **Peter Ustinov*96** (2004), **Henry Mancini*92** (1994), **Edie Adams*87** (2008), **Herbie Mann*87** (2003), **Bobby Vinton-82**, **Dusty Springfield-78**, **Kareem Abdul Jabbar-70**, **Ellen Barkin-62** **17th Bat Appreciation Day - Natl Cheeseball Day** **William Holden*99** (1982), **Harry Reasoner*94** (1991), **Norman "Boomer" Esiason-56**, **18th Newspaper Columnists Day - Patriot's Day** **Jim "Catfish" Hunter*71** (1999), **Hayley Mills-71**, **Rick Moranis-64**, **Conan O'Brien-54** **19th Natl Garlic Day** **Hugh O'Brian-92**, **Dudley Moore*82** (2002), **Al Unser Jr.-55**, **Ashley Judd-49**, **Kate Hudson-38** **20th Look Alike Day - Volunteer Recognition Day** **Lionel Hampton*109**(2002), **Ryan O'Neal-76** **Jessica Lange-68**, **Carmen Electra-45** **21st Natl High Five Day** **Anthony Quinn*102**(2001), **Queen Elizabeth II-91**, **Charles Grodin-82**, **Tony Danza-65**, **Andie MacDowell-59**, **Don Mattingly-56** **22nd Natl Jelly Bean Day** **Eddie Albert*109** (2005), **Aaron Spelling*89** (2006), **Glen Campbell-81**, **Jack Nicholson-80**, **Peter Frampton-67**

MONDAY, APRIL 17TH

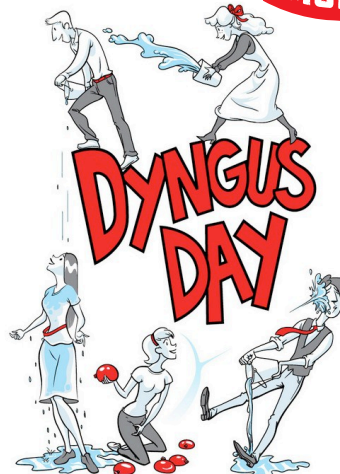

is the first day after Easter, and often features Easter egg rolls. It is not a federal holiday in the US, but is in other cultures, including Poland where it is called Dyngus (Splash) Day, when children traditionally play water games. Historically a Polish-American tradition, Dyngus Day celebrates the end of the often restrictive observance of lent and the joy of Easter. Over the decades, Dyngus Day has become a wonderful holiday to celebrate Polish-American culture, heritage and traditions.

→ [Dyngus Day](#)

All States **John A. Di Mond** E.A. All Schedules

DBC Tax Service and Accounting
302-328-4148

Professional personal service • ALL work done personally
30 years experience, individual business and self-employment returns
Audit, prior years, tax examination representation through tax court

300 West 7th Street, New Castle, DE 19720
P.O. Box 72 New Castle, DE 19720
Fax: 302-328-4268
johndimondi@hotmail.com



Mon 4-17 10 Book Club 11 Brain Boosters **Wed 4-19** 10 Blood work 10 St. Francis Life Presentation 12:30 Mah Jongg
Thurs 4-20 Foot Care Clinic 10 St. Francis Life Presentation 10 Blood Pressure Screenings 12:30 Food Lion
Fri 4-21 10 Spring Bingo 12:30 New Castle Farmers Market 10 Spring Bingo 12:30 New Castle Farmers Market

302 326-4209
"Where Friends Gather"
▶ New Castle Senior Center
amazon smile
Click ▶ [HERE](#)

MON
9-3 Billiards
9 Pool Exercise
9:30 Park Walk
10 Crafty Seniors
12 Lunch
12:30 Mah Jongg
1 Chair Yoga

TUES
9-3 Billiards
9:30 Shanghai
10 Bingo
12 Lunch
1 Strength Building/
Exercise

WED
9-3 Billiards
9:30 Park Walk
11 Line Dancing
12 Lunch
1 A.B.C. Class

THUR
9-3 Billiards
9:30 Shanghai
9:30 Bridge
10 Games w/Tom
12 Lunch
12:30 Super Market
1 Zumba Gold
2 Qi Gong/Tai Chi
5:30 Yoga
5:30 Bible Study

FRI
9-3 Billiards
9:30 Park Walk
9:30 Knit/Crochet
10 Bingo
10 Mah Jongg
10:30 Beginner's/
Arthritis Exercise
12 Lunch

the New Castle
library



- 4-17** JOB CENTER/10a
- 4-18** CRAFTY STORY TIME
10:30a /2 yrs. & older
Pizza & A Movie*/6p All ages
GED in Span*/6:30p
- 4-19** Tech Knowledge-Y Lab/2:30-4:30p
- 4-20** STREAM/4p Ages 8-15l
THE USUAL SUSPECTS 5:30p
GED in Spanish*6:30-8:30p
- 4-21** Adult Coloring/11a
TODDLER TALES 11:00a/Ages 2 & up
Library After Hours*7p/adults 21+
"Kindergarten Day"

*registration required

424 Delaware St - New Castle DE 19720 302-328-1995
▶ www.nccdlib.org/newcastle

Mon 10-9 Tues 10-9 Wed 2-9 Thurs 2-9 Fri 10-5 Sat 10-5 Sun Closed

Susan Raymond's Memorial Dedication



Please join the New Castle Library Friends on **Saturday, April 22nd, at 11:30 a.m.** for Susan's memorial dedication. The ceremony will be held in the library's Children's Garden (weather permitting or in the library if inclement weather) and will be followed by light refreshments, provided by Susan's family, who will be in attendance. They would appreciate any memories you would like to share.

Sr. Center Charter Bus Trips



Payment is due at the time of sign up.
If you need to cancel your trip money will only be refunded if there is someone to take your place.

Trips will be cancelled at least two weeks in advance if there is not enough response.
May 17 Ladew Topiary Gardens 8:30-5:30. Cost-\$50, includes garden admission, house tour, bus and driver's tip. Lunch will be on your own at the café onsite.

Colonial cultures explored



The Archaeological and Historical Symposium of the Colonial Delaware Valley will be held at the New Castle Court House Museum on Sat., April 29th.

Details on page 7



VOLUNTEERS NEEDED

National History Day in Delaware.

This year's contest will be held
Sat., May 13th
at
William Penn High School
New Castle

This year's theme is
Taking a Stand in History

Student Registration Student Registration
<http://dehistory.org/national-history-day>



Fallen Heroes 5K Run/Walk

Thurs., May 25th @ 6:30pm

Race Day Registration begins 5:30pm
benefits the **Elizabeth A. Loncki Scholarship Fund**

LOCATION: St. Peter School, 5th & Harmony Streets

Course - Extremely flat and fast course through the streets of Historic New Castle and along the river, up The Strand and past the Immanuel Church

Post race party @ Food, Drinks & Entertainment T-Shirts guaranteed to all pre-registrants

Registration & Information ▶ [CLICK HERE](#)



DELAWARE BRAIN TUMOR WALK & 5K RUN
Sat., April 22nd

Lot E at the Wilmington Riverfront
(across from Dravo Plaza)

Registration: 7:30 AM - 9:15 AM

The purpose of the event is to raise awareness and much-needed resources to fund critical brain tumor-specific programs to improve the lives of all those affected by brain tumors. Hosted by the National Brain Tumor Society

[View the full event details](#)

OUT OF THIS WORLD



- 1 (2-layer) package yellow cake mix. -
- 1 20 oz can of crushed pineapple - 3 cups of milk - 1 6 oz package of vanilla instant pudding mix (best to use 3 oz of vanilla & 3 oz of banana, pudding mix)
- 1 tsp vanilla extract - 8 oz cream cheese, softened - 12 ounces frozen whipped topping, thawed (one container of cool whip-8 oz also works)
- 1 cup shredded coconut - 1 cup chopped pecans

Prepare and bake the cake using package directions for a 9 x 13-inch cake pan. (Once cake is baked & out of the oven) Pierce the top of the cake with a fork. Pour the undrained pineapple over the baked cake. Mix milk, pudding mix and vanilla in a medium bowl, set aside. Beat cream cheese in a medium mixer bowl at high speed until light & fluffy. Add the pudding mixture, beating until smooth. Spread over the prepared layers (cake w/ pineapple). Top with the whipped topping. Sprinkle with the coconut & pecans.

CHILL, covered for several hours.

Recipe courtesy of Julie Harrington's kitchen



The Azalea is so light and refreshing. It is perfect for sipping on while watching the tournament or any upcoming spring/summer parties. Lemon juice, pineapple juice, vodka and grenadine. SO good!!!

I like to make a big pitcher of this Azalea cocktail and have it in the fridge for parties. You can also make a single cocktail if that is all you need. Either way, this is a fantastic cocktail!

gotta have

- 1 oz lime or lemon juice - 1 oz pineapple juice - 3 ounces vodka (or gin) dash grenadine

make it

Mix 1 part lime or lemon juice, 1 part pineapple juice and 3 parts gin in a cocktail shaker with ice. Add grenadine to get an azalea shade of pink. Shake, and pour over ice your favorite glass.



Get to know WilmU at Spring Open House!

Wednesday, May 3
4:30–7:00 PM

Three locations to choose from:



- New Castle
- Dover
- Georgetown

Apply for **FREE** at this event.

RSVP:
wilmu.edu/OpenHouse



CELEBRATE DELAWARE SEPARATION DAY

★ JUNE 9th & 10th

Celebrate Earth Day *Join the 27th Annual*



Saturday, April 22nd - 9-Noon

Join friends & neighbors in doing your part to help.

Battery Park, at the West end of Third Street By the Sailing Club

SPONSORED BY
NEW CASTLE SAILING CLUB AND HISTORIC NEW CASTLE COMMUNITY PARTNERSHIP



See the **THE WEEKLY** for Full Schedules

- 4/24 Planning Commission Mtg. 6:30pm
 - 5/1 Tree Advisory Commission 4pm
 - 5/9 City Council Meeting 7pm
 - 5/11 Historic Area Commission Mtg. 6:30pm
- <http://newcastlecivil.delaware.gov/>



MARIANNE CAVEN
302.588.7410
Email: mcaven@psre.com



Office: 302.429.4500

Happy Easter!

**OPEN EASTER 12 to 3
32 E. Fourth Street**

Great blend of the historic and contemporary, 3 bdrms, 2 bths, C/A, fab new kit, den, gardens!

**Realistically priced
single at
\$279,500**



YOUR BUSINESS AND REFERRALS ARE APPRECIATED.
Call for information on our current inventory of homes!

Dedicated to Your Success and Satisfaction!

Immanuel Feeds the Hungry with CANgineering

Here is the design of our beautiful church for the Food Bank of Delaware's **CANgineering** contest.

There is still time to donate. We need

- 1) Bumble Bee light tuna cans (with the green label), on sale for 88 cents this at ShopRite this week
- 2) ShopRite vegetables, any kind with the red band at the top, some are on sale for 5 for \$2 this week
- 3) Bush's grillin beans and Peanut butter, 16-oz jar

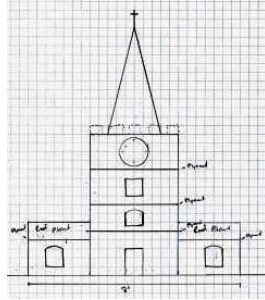

The Food Bank of Delaware will be coming Monday,

April 24 at 3 pm to take pictures of the sculpture and take the cans back to its site. If you are able to help dismantle, please come to the Parish Hall April 30.

There will be a Facebook site with all the sculptures posted. We'll need to vote!

Questions? Contact or **Bob Irwin** rjirwin09@verizon.net or **Geri Krolin-Taylor** gktaylor02@comcast.net



Meet **Bullwinkle!** This handsome stud came into the shelter as a stray, and he is eager to find his forever home! Bullwinkle is three years old and loves to play! He is great with other dogs, and loves kids, so he will adapt well to any loving home. Bullwinkle responds very well to treats. He knows "Sit," walks well on his leash, and loves his tennis ball!

Click [HERE](#) to learn about all my friends on South Street

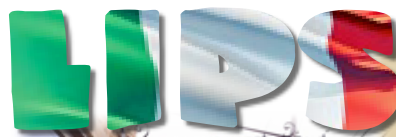

Family - Not a Franchise
708 W. 7th Street
DOBBINSVILLE
302-544-5585
302-544-5910
M-S 11-9 Sun 12-6
see [facebook](#) for menu



**PIZZA PASTA
SUBS & STEAKS**

everyday

½ Pounder w/ Fries
\$6.50

6" Cheese Steak w/Fries
\$6.50

2 Slices w/Drink \$5

Monday & Tuesday
Large Cheese Pizza
\$9

Friday & Saturday
Large Cheese Pizza
with 10 Wings
\$15⁹⁹

\$2 Driver Charge per delivery

Historic
New Castle,
Delaware



May 5
9 am - 5 pm

May 6
9 am - 3 pm



Arasapha Garden Club
presents

May Market

May 5-6, 2017

A Special Market Filled with Lovely Things

Unique, Fresh Flowering Plants & Herbs
Baked Goods-Handcrafts-White Elephant & More
New this year! Joe's Little Red Wagon Service
will help you transport items to your car!

Proceeds keep this historic gardens of New Castle growing
Market Square-Historic New Castle, Delaware

arasapha.org Credit cards accepted onsite

Sponsored
by:



Brandywine Valley SPCA - 600 South Street, New Castle, DE 19720 Phone: (302) 516-1002



Colonial Financial & Tax Services

James A. Whisman, Jr.

Certified Public Accountant (CPA)
Certified Financial Planner (CFP)
Accredited Estate Planner (AEP)

Tax Services for Individuals,
Trusts and Businesses

We can help you prepare your tax returns and find ways to reduce the tax bite. We are experienced professionals who can guide you through the maze of issues that must be addressed.

Call for a **FREE** consultation.

Tel: 302-322-1135 Cell: 302-383-9741

700 Delaware Street, New Castle De 19720



Bellanca Airfield Museum

& The Delaware Aviation Hall of Fame

www.BellancaMuseum.org | Contact@friendsofbellanca.org

2017 OPEN HOUSE SCHEDULE

April	May	June	July	Aug	Sept	Oct
8 22	13 27	10 24	8 22	12 26	9 23	14 28

This year we commemorate the 90th Anniversary of the first trans-Atlantic passenger carrying flight by the Bellanca Columbia.

"The plane that Lindbergh wanted!"



Rte. 273 & CENTERPOINT BLVD. NEW CASTLE, DE

For information and group visits call (302) 325-1805 or (302) 999-8623



2 bedroom, hardwood floors, water view for \$900 now available in the heart of the historic district...rare opportunity...call 302 561-0408



- 4-16 Easter Parade
- 4-21 BoA Battery Park CleanUp
- 4-22 EARTH DAY
- 4-29 World Tai Chi Qi Gong Day
- 5-5 & 6 May Market
- 5-12 History Rocks! At the Arsenal
- 5-13 Swanwyck Garden Club. Plant and Bake Sale
- 5-20 Day in Old New Castle
- 5-25 Fallen Heroes 5K
- 6-6 Colonial SD Referendum
- 6-9 & 10 Separation Day
- 6-10 Colonial BBQ
- 6-11 St. Anthony Celebration
- 7-20 & 29 Delaware State Fair



Caroline's
410 Delaware Street - New Castle

Reservations
302.757.1074
The only thing missing... is YOU!

Omelets to Homemade Baked Goodies to start the day to our Famous Signature Sandwiches



Don't miss this Friday's Dinner Special but call first!

Tue - Thu: 8 am - 4 pm
Fri: 8 am - 4 pm ~ 6 pm - 9 pm
Sat: 8 am - 4 pm



Field Trip to Mt Cuba

Join **Arasapha Garden Club** on Saturday, April 22nd for a guided 2-hour walking tour of Mt. Cuba

located in Greenville. The cost per person is \$12.00. The tour will begin at 10:30 am. We will meet at 9:30 am across from 419 South Street, leaving by 9:45 am. Transportation will be by carpooling. The deadline to sign up is April 5, 2017. There is a minimum of 10 people for the guided tour with the fee paid in advance. Attendees can pay their fee the day of the field trip by either cash or check. After the tour, we will drive into Hockessin to enjoy lunch at the Back Burner Restaurant & Tavern.

To sign up please contact Nancy Crowder by email: crowdernl@msn.com or phone: 302-322-9573. Volunteer drivers are needed. This is a rain or shine event, please plan to dress accordingly.





★ CAR CRUISE ★

April 22 11am to 3 pm

See **Classic Automobiles** and
Tour **The Bellanca Airfield Museum**

- ★ Free Admission
- ★ Refreshments Available
- ★ Music & Fun All Day!

BELLANCA AIRFIELD MUSEUM

Contact the Museum
Phone: Elliott Smith 302-999-8623
E-Mail: contact@friendsofbellanca.org
Website: www.friendsofbellanca.org

2 CENTERPOINT BLVD.
NEW CASTLE, DE 197520



Delaware Division of Historical and Cultural Affairs special programs, Sat., April 22nd

Earth Day at the John Dickinson Plantation.

Celebrate Earth Day with a hike on the estate of the "Penman of the Revolution" followed by a potpourri-making demonstration. Dress appropriately. [John Dickinson Plantation](#), 340 Kitts Hummock Road, Dover. Hikes at 11 am and 1:30 pm.

Museum open 10 am-4:30 pm Free admission but, due to space restrictions, reservations for the hike are required by calling 302-739-3277 no later than April 21. 302-739-3277.

Mon., April 24th

John Dickinson Plantation service project in observance of National Week of Service.

Join staff and volunteers in a variety of service activities including early spring gardening, cleaning benches and picnic tables, painting and collecting debris from the property. Registration is recommended by contacting the Division's Volunteer Services Coordinator at 302-736-7411 or HCA_VolunteerSvc@state.de.us. [John Dickinson Plantation](#), 340 Kitts Hummock Road, Dover. 1-4 pm 302-739-3277.

craig.lukezic@de.state.us. [John Dickinson Plantation](#), 340 Kitts Hummock Road, Dover. 1-4 pm 302-739-3277.

Thurs., April 27th

Founding Fathers and Mothers: Hamilton Final installment of the four-part Coffee Hour Lecture Series featuring a team of scholars and historians discussing Founding Fathers of the United States and the women in their lives. Coffee, tea and snacks will be served. [The Old State House](#), 25 The Green, Dover. 5:30 pm Free admission but, due to space restrictions, reservations are required by calling 302-744-5054.

Sat., April 29th

Archaeological and Historical Symposium of the Colonial Delaware Valley Featuring informal presentations, the program is designed to build a regional-level dialog that can identify the uniqueness of the Colonial cultures of the Delaware Valley. [New Castle Court House Museum](#), 211 Delaware St., New Castle. 9 am-4:30 pm 302-323-4453. To reserve a place, send an e-mail to craig.lukezic@de.state.us.

Sat., April 29th

King's Day Celebration of the birthday of King Willem-Alexander of the Netherlands in a program that will also explore royal titles and Delaware's Dutch connection. [Zwaanendael Museum](#), 102 Kings Highway, Lewes. 10 am-4:30 pm 302-645-1148.

Sun., April 30th

SpringFest at Fort Christina. Event explores the Colonial-era cultures of the Lenape, Swedes, Finns, Dutch and English. Activities include food, music, entertainment, children's games and more. Seventh Street peninsula in Wilmington including Fort Christina National Historic Landmark, 1110 E. Seventh St., Wilmington. Noon-4 pm 312-652-5629.



16	☀️	6:24am	🌙	7:41pm
17	☀️	6:22am	🌙	7:42pm
18	☀️	6:21am	🌙	7:43pm
19	☀️	6:19am	🌙	7:44pm
Last Qtr: 5:58am				
20	☀️	6:18am	🌙	7:45pm
21	☀️	6:16am	🌙	7:46pm
22	☀️	6:15am	🌙	7:47pm

TIDES & CURRENTS

		➔ Reedy Point Tides			
		h	m	ft	cm
16	Su	03:28 AM		5.7	174
		10:43 AM		0.5	15
		04:09 PM		5.0	152
		10:32 PM		0.7	21
17	M	04:07 AM		5.6	171
		11:27 AM		0.6	18
		04:56 PM		4.9	149
		11:16 PM		0.8	24
18	Tu	04:53 AM		5.5	168
		12:15 PM		0.7	21
		05:47 PM		4.9	149
19	W	12:09 AM		0.8	24
		05:48 AM		5.5	168
		01:09 PM		0.7	21
		06:43 PM		5.0	152
20	Th	01:10 AM		0.8	24
		06:49 AM		5.4	165
		02:04 PM		0.6	18
		07:39 PM		5.1	155
21	F	02:14 AM		0.7	21
		07:51 AM		5.5	168
		03:00 PM		0.5	15
		08:33 PM		5.3	162
22	Sa	03:16 AM		0.6	18
		08:49 AM		5.6	171
		03:54 PM		0.4	12
		09:25 PM		5.5	168

The Pink Moon



The April full moon peaked last Tuesday, reaching its fullest phase late at night, just after the bars close in most cities on the U.S. East Coast. But it still appeared full Wednesday to casual observers. April's full moon is known as the Pink Moon, but don't expect it to look particularly pink. It is named after pink flowers called wild ground phlox, which bloom in early spring and become widespread throughout the U.S. and Canada this time of year. In fact, the April full moon is the first full moon of spring in the Northern Hemisphere (it's the first fall season full moon in the Southern Hemisphere).

Penn's Place

An Authentic Colonial Destination to Meet, Eat, Drink, Shop and Be Merrie
Located in Downtown Historic New Castle, DE

Featuring:

- Local Artisan Creations
- Free Wi-Fi
- Soups, Salads & Sandwiches
- Secret Beer & Wine Garden
- Coffee, Lattes & Pastries
- "LiveEntertainment" most Saturday evenings 6-8pm
- Private Event Space



Enjoy a one-of-a-kind retail shopping experience featuring a gallery of local artisans collectively gathered under one roof. Here you can meet that artisan and customize and personalize that unique gift for that special someone.

WACKY WEDNESDAYS
\$1 off any latte of your choice

Fabulous 5 Fridays

- Enjoy \$5 on glasses of wine and beers from 4-6 pm... paired with a complimentary cheese tray... in the Secret Garden weather cooperating... or in The Muse.
- A great way to kick-off the event season in
- Historic New Castle...and a great way to gather before dinner...

SATURDAY The Muse

**Singer Songwriter
Night with**



**NIK
EVERETT**

April 22nd 6pm
\$5 cover



Penn's Place

206 Delaware Street □ New Castle, DE 19720 □ 302-322-6334 □ www.pennsplace.net

A Day *in* Old New Castle

Tickets available at
**Traders Cove, 2nd Act,
 NC Library and
 New Castle
 Historical Society**

Discover
 The
 Homes,
 Gardens
 And
 More

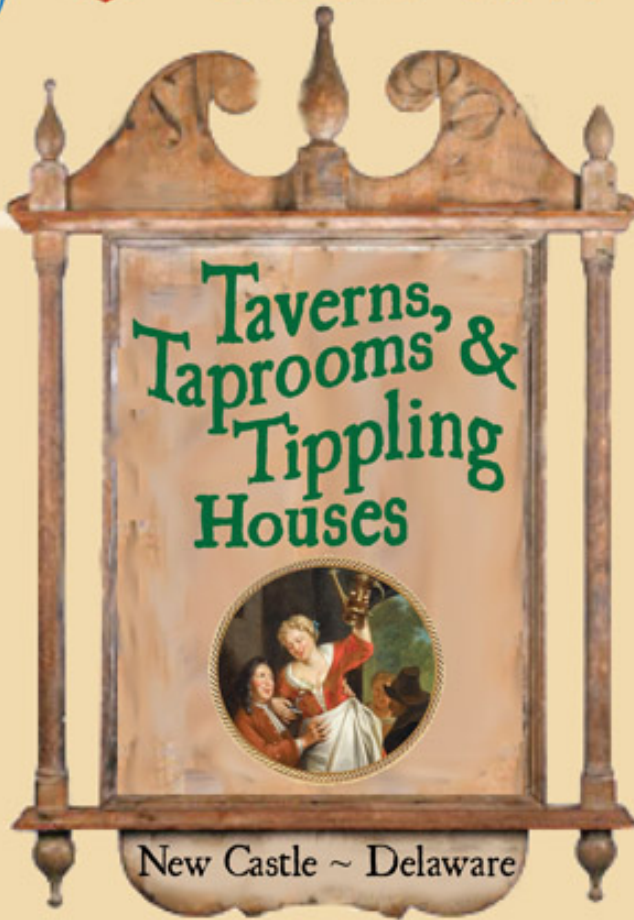

- Reenactors & Encampments
- ♦
- Children's Games
- ♦
- Carriage Rides
- ♦
- Musical Entertainment
- ♦
- Tavern & Brewing



New Castle's historic inns and taverns have welcomed visitors with unparalleled hospitality since the 18th century

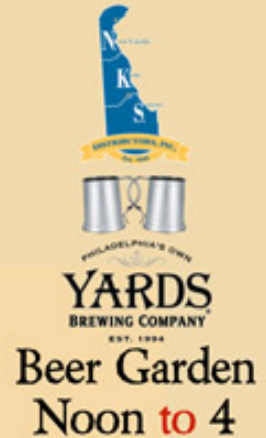

Tickets \$20 in advance \$25 at door \$5 child 7-16 years 5 and under free
America's Oldest Continuous Home & Garden Tour

Saturday, May 20, 2017 - 10am - 5pm

To purchase tickets historicnewcastle.org

COBBLESTONES Published weekly. Emailed every Sunday morning to over 825 residents and neighbors in the tri-state area and others nationwide with ties to our community and its history. Another 250 plus view the Cobblestones Facebook page weekly. Supported by **SUBSCRIPTIONS/DONATIONS** @ \$15 per year (more if you wish). Please make check payable to: Ted Joslin - 112 Delaware Street New Castle DE 19720. *Very economical advertising rates available.* Thank You

