COBBLESTONES

IS ON EVERYONE'S LIPS

Tidbits Overheard. . . Didjanos. . . All The Buzzzzz!

Vol. 10 No. 28 | Cobblestones Library | October 6, 2019

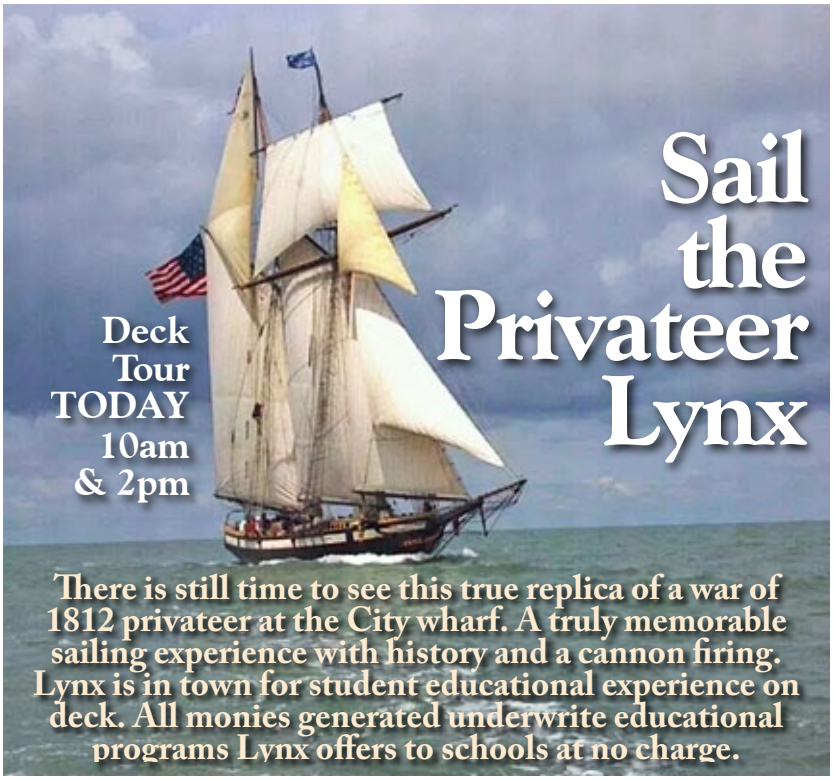

RIVERTOWNS

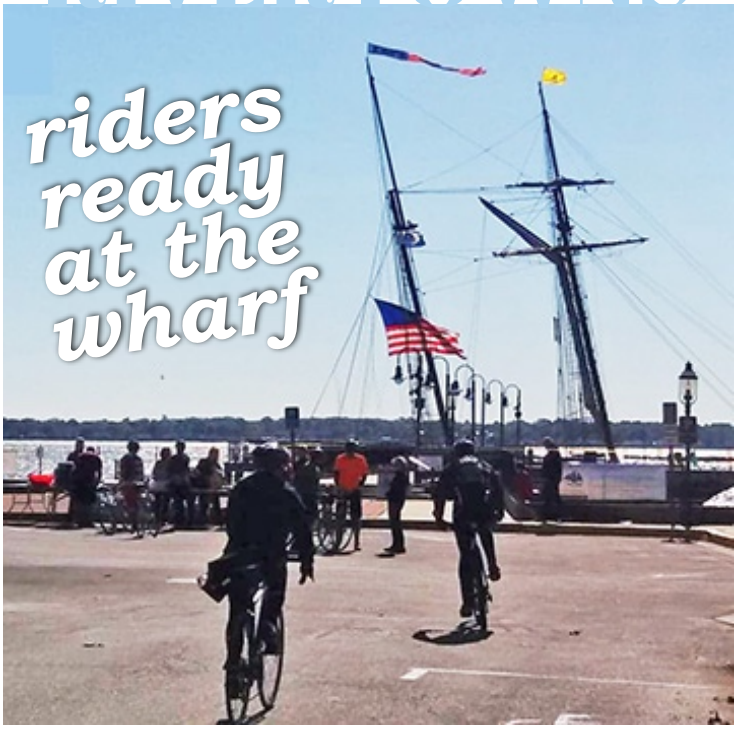

this week in HISTORY

6 *The first Mennonites* arrived in America aboard the Concord. 1683, The steamboat *SS California* left New York for San Francisco via Cape Horn, arriving on February 28, 1849. *The trip took 4 months and 21 days.* 1848, *Thomas Edison* showed the 1st motion picture 1889, The first, full-length, talkie staring *Al Jolson*, m The Jazz Singer opened in NYC. 1927, *E.L. Lyon* became the first male nurse for the U.S. Army. 1954

7 Nine American colonies sent a total of 28 delegates to NYC for the Stamp Act Congress. The delegates adopted the *"Declaration of Rights and Grievances."* 1765, *Edgar Allan Poe,* 40, dies a tragic death in Baltimore. 1849, *Georgia Tech's Yellow Jackets* beat helpless *Cumberland College* 222-0.1916, Route 66 staring *Martin Milner* as Tod Stiles premieres. 1960, The *Youngbloods* Get Together, achieved gold. 1969

8 The *Great Chicago Fire* begins in southwest Chicago. 250 people were killed; 98,500 people were left homeless; 1871, *Domino Sugar* was trademark registered. 1901, *Hi Mom, Hi Dad, Hi Dave, Hi Ricky*, the Adventures of Ozzie and Harriet debuted on CBS radio. 1944, Yankees *Don Larsen* pitches the first perfect game in World Series history against the Dodgers. *John Lennon* releases his megahit Imagine 1971, Star Wars Theme/Cantina Band by *Meco* topped the charts. 1977

9 The *Collegiate School of Connecticut* was chartered in New Haven. The name was later changed to *Yale.* 1701, *Joshua C. Stoddard* received a patent for his calliope. 1855, *Mr. Aaron Montgomery Ward* mailed the first catalog. 1872, The public was first admitted into the *Washington Monument*. 1888, *Woodrow Wilson* becomes first president to attend a world series game. 1915, ABC Radio presented *Land of the Lost* for the first time. 1943, Hit The Road Jack by Ray Charles was #1.

10 The billiard ball was patented by *John Wesley Hyatt.* 1865, *Griswold Lorillard* (of Lorillard tobacco) wore a tailless dress coat that was tailored in England. He wore it to the country club at Tuxedo Park, New York; therefore, the name: tuxedo. 1886, The *Panama Canal* opens. 1911, *Dreft*, the first synthetic detergent, went on sale. 1933, The *Red Baron* made his first appearance in the *Peanuts* comic strip. 1965, *Neil Diamond's* Cracklin' Rosie had toes tappin in 1970, It was all over but the pantyhose commercials for *Joe Namath*, as he ended his playing career. 1977

11 *The Juliana*, the first steam-powered ferryboat, was put into operation by inventor John Stevens. It went between NYC and Hoboken. 1811, An adding machine, *the Comptometer* was patented. 1887, *David Henderson Houston* patented the first roll film for cameras. 1881, *JCPenney* opened a store in *Milford, DE*, making it a nationwide company with stores in all 48 states. 1929, *Spencer Tracy's* classic movie, The Old Man and the Sea was released. 1958, Space Shuttle *Challenger* astronaut *Kathryn Sullivan* became the first American woman to walk in space. 1984

12 *Christopher Columbus*, sighted Watling Island in the Bahamas. 1492, The very first *Oktoberfest* is held in Munich, Bavaria, Germany 1810, In celebration of the 400th anniversary of the Columbus landing the original version of the *Pledge of Allegiance* was first recited in public schools. 1892, Filming began on The Wizard of Oz." 1938, The George Burns and Gracie Allen Show made its debut. 1950

WHAT'S INSIDE

Sports, Birthdays, & MORSBAGS ---------- 2
Library, Senior Center ---------- 3
Good Will & Bellanca ---------- 3
Cowboy Butter Steak & Notice of Election ---------- 4
Harvest Bazaar & Street Sweeping ---------- 5
Willow Tree, Hauntings & Climate Change ---------- 6
Shakespeare, Poe and Friends ---------- 6
Adopt Butter ---------- 7
Weather & Save The Date ---------- 8

FLAG STATUS

Porto-Fino Pizza

& Restaurant ★ River PlazaNew Castle ★ 302-322-3330

SEASON OF SAVINGS

Our official mobile app is now here!

Ordering is as easy as eating a Pizza! With this app you can register & track your loyalty points, view your coupons, pay with your gift card and order your favorite food online. CLICK HERE

Come check out our

NEW PARTY ROOM

We are now taking reservations for 10 or more Guests!!

Please call us for your *Holiday Party, Baby Shower, Birthday, Graduation, Business Meeting Events, etc.*

and always our famous

PIZZA ◆ WINGS ◆ SALADS ◆ BURGERS

YOUR FAVORITE GATERING PLACE FOR 35 YEARS

NASCAR®

NASCAR schedule

Sep 1	Bojangles' Southern 500	Erik Jones
Sep 8	Big Machine Vodka 400	Kevin Harvick
Sep 15	***South Point 400**	Martin Truex, Jr
Sep 21	*Federated Auto Parts 400 7:30p	
Sep 29	*Bank of America ROVAL 400	

DOVER Race Date Sun Oct 6

We just delivered 125 cloth bags to St. Patrick Center's Food Bank.

MORSBAGS SEW-A-THON

Monday Oct 21st 6:00-8:30PM

New Castle Presbyterian Church CE Building

25 East Second Street, New Castle

Happy Cobblestone Birthday

Mon 10-7 **Tish** Gallagher ★ **Penny** Sobieski

Tues 10-8 **Mike** Connelly ★ **Teditor**

Wed 10-9 **Joanne** Spink ★ **Rob** Waters

Thurs 10-10 **Doreen** Groves Tues 10-15 **Bill** Liggett

Mon 10-7 . *Anniversary* **Jennifer** & **Pat** Gallagher *3rd*

Mon 10-7 . *Anniversary* **Heather** & **Jeff** Hubert *13th*

Sun 10-13 . *Anniversary* **Donna** & **Stan** Kogut *9th*

Mon 10-14 . *Anniversary* **Laura** & **Don** Kotowski *13th*

Birthday or Anniversary approaching?

Tell The Teditor flytedb13@comcast.net

Notable this week *6th Physician Assistant Day - Mad Hatter Day* George Westinghouse*173 (1914), Janet Gaynor*113 (1984), Thor Heyerdahl*105 (2002), Elisabeth Shue-56 *7th Bald and Free Day* - June Allyson*102 (2006), Oliver North-76, John Mellencamp-68, Simon Cowell-60, Toni Braxton-53 *8th Emergency Nurses Day - Pierogi Day* Eddie Rickenbacker*120 (1973), David Carradine*83 (2009), Paul Hogan-80, Jesse Jackson-78, Chevy Chase-76, Susan Raye-75, Teditor 75, Sigourney Weaver-70, Stephanie Zimbalist-63, Matt Damon-49 *9th Fire Prevention Day - Leif Erikson Day* Russell Myers-81, created "Broom Hilda", John Lennon*79 (1980), Jackson Browne-71, Sharon Osbourne-67, Scott Bakula-65, Zachery Ty Bryan-38 *10th World Egg Day* Helen Hayes*119 (1992), Ben Vereen-73 Tanya Tucker-61, Brett Favre-50, Dale Earnhardt Jr-45 *11th* Dottie West*87 (1991), Ron Leibman-82, Daryl Hall-73, Steve Young-58, Joan Cusack-57, Luke Perry-53 *12th Old Farmer's Day* Luciano Pavarotti*84 (2007), Chris Wallace-72, Susan Anton-69, Ronald McNair*69 (1986), died in Challenger, Kirk Cameron-48

COBBLESTONES GOAL POST

WEEK 6

Thurs., Oct 10

N.Y. Giants @ New England 8:20p NFLN

Sun., Oct 13

Carolina @ Tampa Bay 9:30a NFLN

Tottenham Hotspur Stadium

New Orleans @ Jacksonville 1p CBS

Philadelphia @ Minnesota 1p FOX

Washington @ Miami 1p FOX

Houston @ Kansas City 1p CBS

Seattle @ Cleveland 1p FOX

Cincinnati @ Baltimore 1p CBS

San Francisco @ L.A. Rams 4p FOX

Atlanta @ Arizona 4p FOX

Dallas @ N.Y. Jets 4:25p CBS

Tennessee @ Denver 4:25p CBS

Pittsburgh @ L.A. Chargers 8:20p NBC

Mon., Oct 14

Detroit @ Green Bay 8:15p ESPN

Bye: Buffalo, Chicago, Indianapolis, Oakland

ESPN ▶2019 NFL Schedule

WEEK 7

Thurs, Oct. 17

Kansas City @ Denver 8:20p NFLN

Sun, Oct 20

Miami @ Buffalo 1p CBS

L.A. Rams @ Atlanta 1p FOX

Minnesota @ Detroit 1p FOX

Oakland @ Green Bay 1p CBS

San Francisco @ Washington 1p FOX

Jacksonville @ Cincinnati 1p CBS

Houston @ Indianapolis 1p CBS

Arizona @ N.Y. Giants 1p FOX

L.A. Chargers @ Tennessee 4p CBS

Baltimore @ Seattle 4:25p FOX

New Orleans @ Chicago 4:25p FOX

Philadelphia @ Dallas 8:20p NBC

Mon, Oct 21

New England @ N.Y. Jets 8:15p ESPN

Bye: Carolina, Cleveland, Pittsburgh, Tampa Bay

▶*EAGLES* ▶*REDSKINS* and ▶*RAVENS*

LOCK YOUR CAR!

OCT BER at Our Senior Center

Mon 10-7 9:30 **Milburn Orchards** 10:30 **Book Club** **Tues 10-8** 9 **Paparazzi Jewelry** 12:30 **Pokeno**
Wed 10-9 10 **Care Wear** 10 **Presentation: The Bridge Clinic** 11 **Board Games** 1:30 **YMCA Diabetes Prevention Program**
Thurs 10-10 9:30 **Massages** 12:30 **Shop Rite** 4:30 **Old is Not Easy** **Fri 10-11** 12:30 **New Castle Farmer's Market**

302 326-4209
"Where Friends Gather"
▶ New Castle Senior Center

amazonsmile
Click ▶ HERE

MON	TUES	WED	THUR	FRI
9-3 Billiards	9-3 Billiards	9-3 Billiards	9-3 Billiards	9-3 Billiards
9 Pool Exercise	9:30 Shanghai	9:30 Park Walk	9:30 Shanghai	9:30 Park Walk
9:30 Park Walk	10 Bingo	11 Line Dancing	9:30 Bridge	9:30 Knit/Crochet
10 Crafty Seniors	12 Lunch	12 Lunch	10 Games w/Tom	10 Bingo
12 Lunch	1 Strength Building/ Exercise	1 A.B.C. Class	12 Lunch	10 Mah Jongg
12:30 Mah Jongg			12:30 Super Market	10:30 Beginner's/ Arthritis Exercise
1 Chair Yoga			1 Zumba Gold	12 Lunch
			2 Qi Gong/Tai Chi	
			5:30 Yoga	
			5:30 Bible Study	

the New Castle library

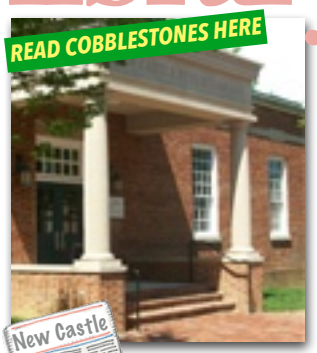

10-7 **Monday Cultural Film**/6:30p
"The Lunch Box" PG
10-8 **Zumbini:Music & Movement for Little Ones**/10:30a/2 yrs.+
SEW HAPPY GROUP 10:30a-3p
Tuesday Night Book Group/7p
10-9 **Home Energy Efficiency: Simple Ways You Can Save Energy & Money** 7p
10-10 **"Dr. Lou" DiMieri, Paranormal Researcher***/6:30p *Adults*

Archived New Castle newspapers ▶CLICK **HERE**

424 Delaware St - New Castle DE 19720 - 302-328-1995
*registration required ▶ www.nccdelib.org/newcastle

Mon 10-9 Tues 10-9 Wed 2:-9 Thurs 2-9 Fri 10-5 Sat 10-5 Sun Closed

Neighbor Jim ready to ride River Towns

BELLANCA AIRFIELD MUSEUM

OPEN HOUSE
11am to 3pm Rain or Shine Free Admission
OCTOBER 12 & 26
See airplanes built in New Castle • All new exhibits • Rt 273 & Centepoint Blvd
Groups & Donations welcome 762-9057
➜www.friendsofbellanca.org

Sr. Center Charter Bus Trips

Payment is due at the time of sign up.
If you need to cancel your trip money will only be refunded if there is someone to take your place. . . .

October 23-Peddler's Village in Lahaska, PA: **9:30-5. Cost-$41/members; $51/non-members.** Price includes bus and driver's tip. Day is on your own. This historic village in Bucks County, PA features 42 acres of landscaped gardens and brick pathways, with charming colonial-style buildings. Enjoy 65 unique shops and six restaurants.

GOOD-WILL FIRE COMPANY

OPEN HOUSE
Sat., Oct, 26th ◆ Noon - 3pm
Free Hot Dogs ◆ Popcorn ◆ Sodas

Fire Department Live Demo
Fire Safety House
Residential Knox Box Demonstration
New Castle City Police Fingerprinting
Delaware Sate Fire School 911 Display
See Marine Rescue
Delaware State Fire Marshall's Office Display
New Castle County Police mounted patrol.
Don't Forget Your Camera!

HCA DELAWARE HISTORICAL & CULTURAL AFFAIRS
Saving Delaware History

Basting the steak with butter not only adds flavor but helps develop a crust. Don't skip it!

The steak

1 lb. Angus NY strip steak - Kosher salt - Freshly ground black pepper

The butter

1 c. butter, softened - Zest of half a lemon - 2 cloves garlic, minced - 1 ms. shallot, minced - 2 tbsp. dijon mustard - 1 tbsp. prepared horseradish - 1/4 tsp. paprika - 2 tbsp. freshly chopped parsley - 1 tbsp. chopped chives - Kosher salt -Freshly ground black pepper

The potatoes

3 tbsp. vegetable oil, divided - 1 lb. baby potatoes, quartered

The doin'

Remove steak from refrigerator and let come to room temperature, 30 minutes. Season all over with salt and pepper Meanwhile, make cowboy butter: In a medium bowl, combine all cowboy butter ingredients and stir to combine. Season with salt and pepper.

Place on plastic wrap and form into a log. Refrigerate until firm, 30 minutes.

Heat 1 tbsp vegetable oil in a large cast iron skillet over medium heat. Add potatoes and cook, stirring occasionally, until fork tender, 6 to 8 minutes.

1. *Drop approximately 1 tablespoon cowboy butter into potatoes and toss until butter is completely melted and potatoes are coated. Remove potatoes from skillet, wipe out pan, and return to heat.*
2. *Heat remaining vegetable oil until just beginning to smoke. Add steak and cook, flipping occasionally, until a golden crust begins to form on both sides of the steak, and the internal temperature reaches 145°, about 5 minutes.*
3. *Reduce heat to medium low and add approximately 2 tbsp cowboy butter to the pan. Using a kitchen towel, carefully grip the skillet handle and tilt towards you so that the melting butter forms a pool at the bottom of the skillet. Using a spoon, continually baste butter onto steak to form a deeper golden crust. Flip steak and repeat, 2 to 3 minutes in total. Using a meat thermometer, check for doneness: 120-125°F for medium rare, 130°F for medium.*
4. *Remove steak from skillet and place on cutting board to rest, 10 minutes. Slice and serve with potatoes, dotted with cowboy butter.* *Watch the VIDEO*

NOTICE OF ELECTION

TO THE BOARD OF TRUSTEES OF THE NEW CASTLE COMMON

DUE TO THE EXPIRATION OF THE TERM OF TRUSTEE GREGORY YACUCCI, THE TRUSTEES OF THE NEW CASTLE COMMON WILL HOLD AN ELECTION ON NOVEMBER 9, 2019,

TO FILL THE VACANCY.

***ELECTION DATE*: NOVEMBER 9, 2019**

***PLACE:* GOODWILL FIRE STATION**

***TIME*: 8 AM UNTIL 4 PM**

DEADLINE TO FILE FOR CANDIDACY:
October 10, 2019
DEADLINE TO REGISTER TO VOTE:
November 4, 2019
Register at the Trustees' Office
Located at 201 Delaware Street

CANDIDATES MUST BE A RESIDENT OF THE CITY OF NEW CASTLE – FOR AT LEAST TWO YEARS PRIOR TO THE ELECTION DATE AND BE AT LEAST 25 YEARS OF AGE BY THE DATE OF THE ELECTION AND BE REGISTERED TO VOTE ON THE TRUSTEES' VOTER LIST, WHICH IS SEPARATE FROM ANY OTHER VOTER REGISTRATION LISTS.

VOTERS MUST BE A RESIDENT OF THE CITY OF NEW CASTLE - FOR AT LEAST ONE YEAR PRIOR TO THE ELECTION AND BE AT LEAST 18 YEARS OF AGE. THIS REGISTRATION IS SEPARATE FROM REGISTERING FOR FEDERAL, STATE & LOCAL ELECTIONS. BRING PROOF OF RESIDENCY AND AGE TO REGISTER.

EARLY VOTING WILL BE AVAILABLE IN THE TRUSTEES' OFFICE, AT 201 DELAWARE STREET, BEGINNING ON OCTOBER 23, 2019 THROUGH NOVEMBER 8, 2019, AT 2 PM.

NORMAL BUSINESS HOURS ARE 10AM TO 3PM, MONDAY THROUGH THURSDAY.

TO OBTAIN A BALLOT BY MAIL, CALL (302) 322-2809. REQUESTS WILL BE TAKEN STARTING ON OCTOBER 1 THROUGH OCTOBER 27, 2019. BALLOTS WOULD BE MAILED OUT AFTER THE BALLOTS ARE PRINTED (FOLLOWING THE WITHDRAW DEADLINE OF OCTOBER 2O, 2019). MAILED OUT BALLOTS MUST BE RETURNED TO THE OFFICE BY NOVEMBER 8, 2019, AT 2PM.

FOR QUESTIONS CALL 302-322-2809

James A. Whisman, Jr.
Certified Public Accountant (CPA)
Certified Financial Planner (CFP ®)
Accredited Estate Planner (AEP®)

Registered Representative / Financial Advisor at Wharton Investment Consultants, Senior Tax Advisor at Colonial Financial & Tax Services, LLC

700 Delaware Street
New Castle, Delaware 19720
jaw@colonialincometax.com
Tel: 302-322-1135
Fax: 302-322-6733
Cell: 302-383-9741

We can help you through the maze of issues that should be considered for your investment, estate and tax planning goals.

7 ways to preserve pumpkins

- I soaked one in a water/bleach solution a few times.
- I covered one in Vaseline
- I soaked one in a water/vinegar solution a few times.
- I sprayed one with polyurethane.
- I covered one in vegetable oil.
- I sprayed one with furniture polish.
- I did nothing to the last one.

STREET SWEEPING THIS WEEK!

Monday Even #'s Tuesday Odd #'s: 7 - 10 am
7th, 8th, 9th, 10th, 11th, 12th, 13th, 14th - Kings Way, Queens Court, Juniper, McIntyre, Clayton, Young, School, Gray Street & Court, Oak, Linden, Larkin & Hyder Alley.
Wed. Even #'s Thursday Odd #'s: 7 - 10 am
Dalby Alley, Delaware Street from 3rd to Wharf, both sides.

OCTOBER						
S	M	T	W	T	F	S
		1	2	3	4	5
6	7	8	9	10	11	12
13	14	15	16	17	18	19
20	21	22	23	24	25	26
27	28	29	30	31		

We will be accepting donations until October 4th!

The Treasure Chest Items should be things that you could use but don't and are in good condition. Suggested new and old items: knick-knacks, collectibles, jewelry, unneeded gifts, decorative items, household items, kitchen items, pictures. We will not accept any clothing (including shoes and hats) or electronics (tvs, stereos, vcrs, etc.) Please note, any items donated that are valued under $1 or deemed unsellable will not be displayed.

Made for You We would like donations of handmade crafts, crocheted or knitted items (especially sweaters for all ages) or any other handmade specialty you may have. New or gently used sewing/craft supplies will also be accepted. We are not able to accept fabric material at this time

Reader's Corner We are looking for used books in good condition. Large print books are always needed. We are not able to accept any dictionaries, textbooks, outdated medical/ health books or religious books.

Granny's Cupboard Bakers are needed! If you are able to bake for us, please call Denise at the center to sign up.

Volunteers are needed to help set up on October 18 and to help out the day of the bazaar, October 19.
Contact Natalie at 302 326-4209 if you are interested

New Castle Presbyterian Church

presents

Willow Tree

in a delightful program of Celtic music featuring
Melissa Heieie (Celtic harp, vocals)
Susan Ryan (flute, tin whistle)
Carolyn Hendrix (cello, bodhrán)

Sunday, October 13, 2019
4:00 p.m.
Potluck dinner to follow

New Castle Presbyterian Church
25 E. 2nd Street
New Castle, DE 19720

Be sure to bring your singing voices!

New Castle Public Library

424 Delaware St, New Castle, DE 19720

Thursday, October 17

6:30 -8:00 PM

The community is invited to listen to author and environmentalist, Dr. Dean Goodwin, as he explains the history of global climate monitoring and change, and the whos, whats, whens, wheres, and whys of the interaction between human activity and recent trends in the Earth's climate. Dr. Goodwin challenges us to understand the science behind environmental problems and provides a list of action items that can help slow the effects of global warming.

Climate Change For Beginners

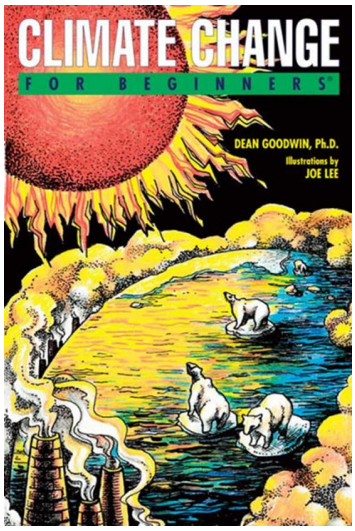

Dr. Goodwin is an Environment Educator in the Science Department at the Odyssey Charter School in Wilmington.

A limited number of books are available for purchase.

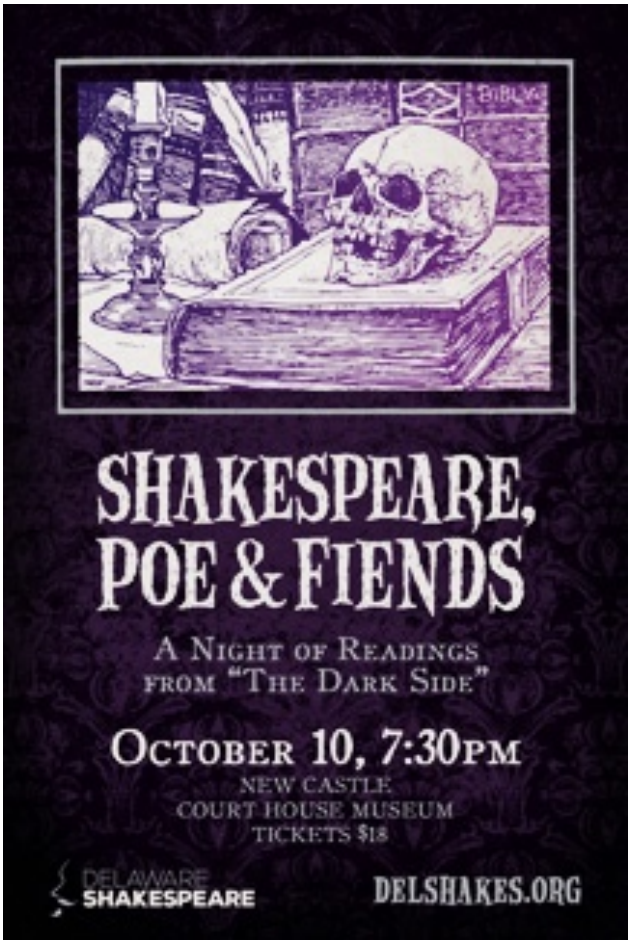

WilmU works.

Find out why at our

Open House!

Wednesday, October 23
4:30–7:00 p.m.
Multiple Locations

WILMINGTON UNIVERSITY

RSVP at
wilmu.edu/OpenHouse

Application fee waived at this event!

WilmU is a registered trademark of Wilmington University.
All rights reserved. © Wilmington University 2019

Patterson Schwartz — FIFTY YEARS — REAL ESTATE
Office: 302.429.4500

MARIANNE CAVEN

302.588.7410
Email: mcaven@psre.com

GREAT VALUE at 22 E. 4th St, New Castle

Stunning kitchen and baths, two porches,central air, charm & more in a fabulous Historic District location!

Available now for occupancy & PRICED at $229,900!!

Call for information on presently available and soon to be available rentals in New Castle, including a cheery one bedroom unit in the Historic David Finney building at 222 Delaware Street. Living room with a gas fireplace and a fully equipped kitchen with a breakfast bar. Bright, spacious bedroom. W/D in unit. Secure building with elevator service. Private deck with fabulous park and river views! Steps from museums, eateries, Battery Park and the new Pier. Just lovely!

Call for information on the market and available properties!

Dedicated to Your Success and Satisfaction!

Krienen-Griffith INC.

Funeral Home

ESTABLISHED 1917

MICHAEL M. PLATT

WILMINGTON/ELSMERE
1400 KIRKWOOD HWY.
994-9614

NEW CASTLE
34 WEST 6TH STREET
328-9300

WWW: DELAWAREFUNERAL.COM EMAIL: DEFUNERAL@VERIZON.NET
FAX: 995-9630

GARRISON DELI

IS NOW OPEN
6am - 8pm
302-501-5300
Troyer Deli Meats Sliced To Order

William Penn Day

in New Castle

Saturday, Oct. 26, 2019 | 10 a.m. - 7 p.m.

Historical theatre, film,
Baroque concert, tours and more

Free Admission!

New Castle Court House Museum
211 Delaware St., New Castle, DE
302-323-4453

Click to learn more!

HCA DELAWARE HISTORICAL & CULTURAL AFFAIRS

Butter is a 2-year-old who starts out shy and quiet. But once he gets outside, his joy starts to shine through. This kid-friendly teddy-bear would love a home where he can relax and unwind, and let his true personality start to bloom. He would love to meet any future canine siblings before going home, and is available to adopt for a fee you name through Sunday, October 13th.
Brandywine Valley SPCA, 600 South Street, New Castle, DE 302-516-1000.
Click HERE to learn about all my friends on South Street

Brandywine Valley SPCA
FINDING THE HEART IN HUMANITY
www.bvspca.org

Brandywine Valley SPCA - 600 South Street, New Castle, DE 19720 Phone: (302) 516-1002

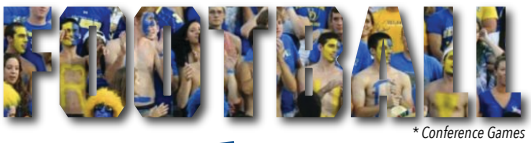

* Conference Games

Aug 29 (Thu) W 31-13
vs **Delaware State**
Sep 7 7p W 44-36
*@ **Rhode Island**
Sep 14 1p L 47-22
vs **North Dakota State**
Sep 21 1p W 28-27
vs **Penn**
Sep 28
@ **Pitt** L 14-17
*Oct 12 2p
@ **Elon**
*Oct 19 1p
vs **New Hampshire**
*Oct 26 1p
vs **Richmond**
*Nov 2 2p
@ **Towson**
*Nov 9 1p
vs **Albany**
*Nov 16 1p
vs **Stony Brook**
*Nov 23 1p
@ **Villanova**

GO TO ▶ BULE HENS

See **THE WEEKLY** *for Full Schedule*

Mon. 10/7 Tree Advisory Commission 4pm
Tues. 10/8 City Council Mtg. 7pm
Thurs. 10/10 Historic Area Commission Mtg. 6:30pm
Mon 10/28 Planning Commission Mtg. 6:30pm
▶ http://newcastlecity.delaware.gov/

KEEP DE LITTER FREE
#KeepDELitterFree
de.gov/litterfree

Reedy Point Tides

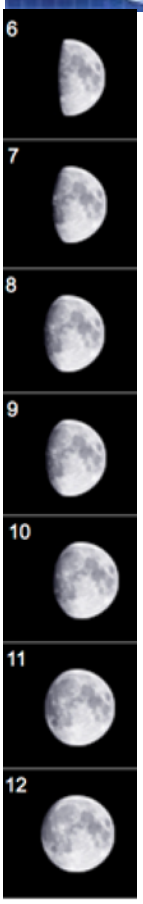

6		01:31 AM	0.7	21
		06:54 AM	5.2	158
	Su	01:36 PM	0.8	24
		07:18 PM	5.7	174
7		02:27 AM	0.7	21
		07:52 AM	5.2	158
	M	02:31 PM	0.8	24
		08:16 PM	5.7	174
8		03:20 AM	0.6	18
		08:48 AM	5.3	162
	Tu	03:25 PM	0.7	21
		09:10 PM	5.8	177
9		04:11 AM	0.5	15
		09:41 AM	5.4	165
	W	04:18 PM	0.6	18
		10:01 PM	5.9	180
10		04:59 AM	0.4	12
		10:29 AM	5.6	171
	Th	05:08 PM	0.5	15
		10:47 PM	5.9	180
11		05:43 AM	0.3	9
		11:14 AM	5.7	174
	F	05:55 PM	0.4	12
		11:31 PM	5.9	180
12		06:25 AM	0.3	9
		11:55 AM	5.7	174
	Sa	06:41 PM	0.4	12

6	7:03am	6:39pm
7	7:04am	6:37pm
8	7:05am	6:35pm
9	7:06am	6:34pm
10	7:07am	6:32pm
11	7:08am	6:31pm
12	7:09am	6:29pm

10-2-7
Lynx at the wharf

10-4 to 10-26
Fort Delaware State Park
Paranormal Adventures

10-5
River Towns Ride & Festival

10-5
Oak Knoll Fest

10-5
St. Peter 5th Annual Shrimp Fest

10-6
Blessing of the Animals
Immanuel on the Green

10-19
NC Senior Center Harvest Bazaar

10-19
Wm Penn Homecoming

10-19-20
St. Anne's Guild Attic Treasures 9-3
Sunday 9-moon

10-26
Good Will
Fire Prevention Open House

10-30
Halloween Parade

11-9
Veterans Walking Tours 11a & 2p

12-7
St. Peter's
Breakfast with Santa

12-8
St. Anthony's Society
Spaghetti Dinner

12-14
Spirit of Christmas
Dickens Christmas

New Castle VISITOR CENTER at The Arsenal
30 Market St
New Castle, DE 19720
Open Daily · 9:30AM–4:30PM
Sun. 11:30 am - 4pm
(302) 322-2794
INFO HERE

COBBLESTONES Published weekly. Emailed every Sunday morning to over 925 residents and neighbors in the tri-state area and others nationwide with ties to our community and its history. Another 250 plus view the Cobblestones Facebook page weekly.
Supported by ***SUBSCRIPTIONS/DONATIONS*** @ $15 per year (more if you wish).
Please make check payable to: Ted Joslin - 112 Delaware Street, New Castle DE 19720.
Very economical advertising rates available. Thank You

Teditor