What Happens Between The

COBBLESTONES IS ON EVERYONE'S LIPS

Tidbits Overheard. . . Didjanos. . . All The Buzzzzz!

Vol. 9 No. 29 | Cobblestones Library | October 7, 2018

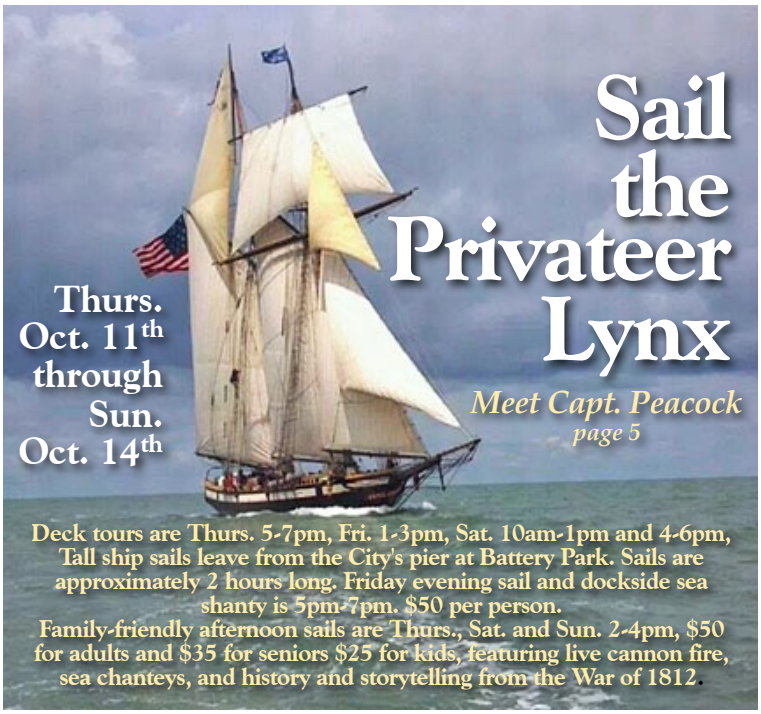

This is part of the City Storm Water pipe and catch basin work on 3rd Street by the tennis courts. It is the portion the City was responsible for and will tie into the new storm water system on the Battery Park that the Trustees funded. MSC lowered the water main in this area to accommodate the bigger storm water pipe and Delmarva Gas lowered their gas main also. When they are completed, the entire area that is disturbed will be paved.

this week in HISTORY

7 Nine American colonies sent a total of 28 delegates to NYC for the Stamp Act Congress. The delegates adopted the *"Declaration of Rights and Grievances."* 1765, *Edgar Allan Poe,* 40, dies a tragic death in Baltimore. 1849, *Georgia Tech's Yellow Jackets* beat helpless *Cumberland College* 222-0.1916, Route 66 staring *Martin Milner* as Tod Stiles premieres. 1960, The *Youngbloods* Get Together, achieved gold. 1969

8 The *Great Chicago Fire* begins in southwest Chicago. 250 people were killed; 98,500 people were left homeless; 1871, *Domino Sugar* was trademark registered. 1901, *Hi Mom, Hi Dad, Hi Dave, Hi Ricky,* the Adventures of Ozzie and Harriet debuted on CBS radio. 1944, Yankees *Don Larsen* pitches the first perfect game in World Series history against the Dodgers. *John Lennon* releases his megahit Imagine 1971, Star Wars Theme/Cantina Band by *Meco* topped the charts. 1977

9 The *Collegiate School of Connecticut* was chartered in New Haven. The name was later changed to *Yale.* 1701, *Joshua C. Stoddard* received a patent for his calliope. 1855, *Mr. Aaron Montgomery Ward* mailed the first catalog. 1872, The public was first admitted into the *Washington Monument.* 1888, *Woodrow Wilson* becomes first president to attend a world series game. 1915, ABC Radio presented *Land of the Lost* 1943, Hit The Road Jack by Ray Charles was #1.

10 The billiard ball was patented by *John Wesley Hyatt.* 1865, *Griswold Lorillard* (of Lorillard tobacco) wore a tailless dress coat that was tailored in England. He wore it to the country club at Tuxedo Park, New York; therefore, the name: tuxedo. 1886, The *Panama Canal* opens. 1911, *Dreft*, the first synthetic detergent, went on sale. 1933, The *Red Baron* made his first appearance in the *Peanuts* comic strip. 1965, *Neil Diamond's* Cracklin' Rosie had toes tappin in 1970, All over but the pantyhose commercials for *Joe Namath*, as he ended his playing career. 1977

11 *The Juliana*, the first steam-powered ferryboat, was put into operation by inventor John Stevens. It went between NYC and Hoboken. 1811, An adding machine, *the Comptometer* was patented. 1887, *David Henderson Houston* patented the first roll film for cameras. 1881, *JCPenney* opened a store in *Milford, DE*, making it a nationwide company with stores in all 48 states. 1929, *Spencer Tracy's* classic movie, The Old Man and the Sea was released. 1958, Space Shuttle *Challenger* astronaut *Kathryn Sullivan* became the first American woman to walk in space. 1984

12 *Christopher Columbus*, sighted Watling Island in the Bahamas. 1492, The first *Oktoberfest* is held in Munich, Bavaria, Germany 1810, In celebration of the 400th anniversary of the Columbus landing. The original version of the *Pledge of Allegiance* was first recited in public schools. 1892, Filming began on The Wizard of Oz." 1938, The George Burns and Gracie Allen Show made its debut. 1950

13 The *US Continental Congress* ordered the construction of a naval fleet. 1775, The cornerstone of what was termed the *President's House* was laid by George Washington. 1792,, An ultrasonic burglar alarm was patented by *Samuel Bagno.* 1953, Bing Crosby and Frank Sinatra introduced the Ford Edsel on an hour long special. 1957, 'Little' *Donny Osmond* received a shiny gold record for his rendition of the Steve Lawrence hit, Go Away Little Girl.

WHAT'S INSIDE

Sports, Birthdays, & Football 2
Library, Sr. Ctr, & Court House presentation 3
Steak au Poivre, Hail Mary Sauce & Happy Apples .. 4
Travel Back in Time & Kick-Off Party 5
Welcome Captain Donald Peacock 5
Adopt Stroganoff & Hauntings in History 6
U of D Football & City Meetings 7
Save the Date, & Visitors Center 7
Harvest Bazaar & The Garrison 8
More Truckn', Shakespeare, Poe & Friends 8
Shrimp Fest Gallery 9
Public Works Hours & Leaf Pick-Up 9

FLAG STATUS

1 happening TODAY

St. Anthony's Club Spaghetti Dinner *Salad, Roll, Spaghetti and two meatballs!*
328-9440
Today Noon-5pm* Oct 7th...and the First Sunday of Each Month $8
until we run out!

Porto-Fino Pizza

& Restaurant ★ River PlazaNew Castle ★ 302-322-3330

SEASON OF SAVINGS

Our official mobile app is now here!

Ordering is as easy as eating a Pizza! With this app you can register & track your loyalty points, view your coupons, pay with your gift card and order your favorite food online. CLICK HERE

COCKTAILS $6

MOSCOW MULE Absolut Vodka, fresh lime juice and ginger beer

IRISH MULE Jameson Irish Whiskey, fresh lime juice and ginger beer

MANHATTAN Maker's Mark Bourbon sweet vermouth and bitters served up or on the rocks

LIME COSMO Absolut Lime Vodka, lime juice, triple sec and a splash of cranberry juice

MARGARITA Hornitos Plata tequila triple sec and sour mix, served on the rocks, with or without salt

MOJITO Cruz Light Rum, mint, simple syrup, lime juice, club soda and a splash of lemon-lime soda

Come check out our

NEW PARTY ROOM

We are now taking reservations for 10 or more Guests!!

Please call us for your *Holiday Party, Baby Shower, Birthday, Graduation, Business Meeting Events, etc.*

and always our famous

PIZZA ◆ WINGS ◆ SALADS ◆ BURGERS

YOUR FAVORITE GATHERING PLACE FOR 32 YEARS

Happy Cobblestone Birthday

Belated Thurs 10-4 Gary Vess

Mon 10-8 Mike Connelly ★ Teditor Tues 10-9 Joanne Spink

Tues 10-10 Doreen Groves Sun 10-15 Bill Liggett

Sun 10-7 . Anniversary Heather & Jeff Hubert 12th

Sat 10-13 . Anniversary Donna & Stan Kogut 8th

Birthday or Anniversary approaching?
Tell The Teditor flytedb13@comcast.net

*Notable this week - 7th Bald and Free Day - June Allyson*101 (2006), Oliver North-75, John Mellencamp-67, Simon Cowell-59, Toni Braxton-52 8th Emergency Nurses Day - Pierogi Day Eddie Rickenbacker*128 (1973), David Carradine*82 (2009), Paul Hogan-79, Jesse Jackson-77, Chevy Chase-75, Susan Raye-74, Teditor 74, Sigourney Weaver-69, Stephanie Zimbalist-62, Matt Damon-48 9th Fire Prevention Day - Leif Erikson Day Russell Myers-80, created "Broom Hilda", John Lennon*78 (1980), Jackson Browne-70, Sharon Osbourne-66, Scott Bakula-64, Zachery Ty Bryan-37 10th World Egg Day Helen Hayes*118 (1992), Ben Vereen-72 Tanya Tucker-60, Brett Favre-49, Dale Earnhardt Jr-44 11th Dottie West*86 (1991), Ron Leibman-81, Daryl Hall-72, Steve Young-57, Joan Cusack-56, Luke Perry-52 12th Old Farmer's Day Luciano Pavarotti*83 (2007), Chris Wallace-71, Susan Anton-68, Ronald McNair*68 (1986), died in Challenger, Kirk Cameron-47 13th Columbus Day ◆ InterNatl Skeptics Day Margaret Thatcher*93 (2013), Paul Simon-77, Sammy Hagar-71, Chris Carter-61, created "The X-Files", Marie Osmond-59, Jerry Rice-56, Nancy Kerrigan-49*

Best Cobble Wishes & Speedy Recovery to

Cindy Snyder

James A. Whisman, Jr.

Certified Public Accountant (CPA)
Certified Financial Planner (CFP®)
Accredited Estate Planner (AEP®)

Registered Representative / Financial Advisor at Wharton Investment Consultants, Senior Tax Advisor at Colonial Financial & Tax Services, LLC

700 Delaware Street
New Castle, Delaware 19720
jaw@colonialincometax.com

Tel: 302-322-1135
Fax: 302-322-6733
Cell: 302-383-9741

We can help you through the maze of issues that must be considered for your investment and tax needs.

NFL COBBLESTONES GOAL POST

	NBC	CBS	FOX	ESPN
Comcast	810	803	805	850
FiOS	510	503	513	570
dish	10	3	29	140
DIRECTV	10	3	29	206

TODAY Sun., 10/7
Giants @ Panthers 1p FOX Jauguars @ Chiefs 1p CBS
Vikings @ Eagles 4p FOX
TOMORROW Redskins @ Saints 8:15p ESPN

WEEK 6
Thurs, Oct 11
Philadelphia at N.Y. Giants 8:20p
Sun, Oct 14
Arizona at Minnesota 1p FOX
Carolina at Washington 1p FOX
Chicago at Miami 1p FOX
Indianapolis at N.Y. Jets 1p CBS
Pittsburgh at Cincinnati 1p CBS
Seattle at Oakland 1p FOX
Buffalo at Houston 1p CBS
L.A. Chargers at Cleveland 1p CBS
Tampa Bay at Atlanta 1p FOX
L.A. Rams at Denver 4p FOX
Baltimore at Tennessee 4:25p CBS
Jacksonville at Dallas 4:25p CBS
Kansas City at New England 8:20p NBC
Mon, Oct 15
San Francisco at Green Bay 8:15p ESPN

ESPN ▶2018 NFL Schedule

WEEK 7
Thurs, Oct 18
Denver at Arizona 8:20p
Sun, Oct 21
Tennessee at L.A. Chargers 9:30a CBS
Wembley Stadium
Buffalo at Indianapolis 1p CBS
Carolina at Philadelphia 1p FOX
Cincinnati at Kansas City 1p CBS
Cleveland at Tampa Bay 1p FOX
Detroit at Miami 1p FOX
Houston at Jacksonville 1p CBS
Minnesota at N.Y. Jets 1p FOX
New England at Chicago 1p CBS
New Orleans at Baltimore 4p FOX
Dallas at Washington 4:25p CBS
L.A. Rams at San Francisco 8:20p NBC
Mon, Oct 22
N.Y. Giants at Atlanta 8:15p ESPN

▶EAGLES ▶REDSKINS and ▶RAVENS

NASCAR®

NASCAR schedule

9/30 *Bank of America 500 Charlotte Ryan Blaney
10/7 *Monster Energy NASCAR Cup Dover 2p
10/14 *Alabama 500 Talladega 2p
10/21 *Hollywood Casino 400 Kansas Spdway 2p
10/28 *First Data 500 Martinsville Spdway 2:30p

NEXT DOVER Race Date: Sun Oct 7

JESSOP'S TAVERN & Colonial Restaurant

WILL BE CLOSED
Mon. Oct 8th reopening
Mon. Oct. 22nd
Kitchen remodling and bar system upgrade.

OCTOBER at Our Senior Center

400 South Street - New Castle - 302 - 326-4209

Mon 10-8 CENTER CLOSED **Columbus Day** **Tues 10-9** 12:30 **Pokeno**
Wed 10-10 8:30 **Kitchen Kettle Village** 10 **Care Wear** 1:30 **YMCA Diabetes Prevention Program**
Thurs 10-11 12:30 **Shop Rite** 5 **"Old is not Easy"** 6 **The Garrison** **Fri 10-12** 12:00 **Entertainment- Suzette Pritchett**

302 326-4209

"Where Friends Gather"

▶ New Castle Senior Center

amazonsmile Click ▶HERE

MON	TUES	WED	THUR	FRI
9-3 Billiards	9-3 Billiards	9-3 Billiards	9-3 Billiards	9-3 Billiards
9 Pool Exercise	9:30 Shanghai	9:30 Park Walk	9:30 Shanghai	9:30 Park Walk
9:30 Park Walk	10 Bingo	11 Line Dancing	9:30 Bridge	9:30 Knit/Crochet
10 Crafty Seniors	12 Lunch	12 Lunch	10 Games w/Tom	10 Bingo
12 Lunch	1 Strength Building/ Exercise	1 A.B.C. Class	12 Lunch	10 Mah Jongg
12:30 Mah Jongg			12:30 Super Market	10:30 Beginner's/ Arthritis Exercise
1 Chair Yoga			1 Zumba Gold	12 Lunch
			2 Qi Gong/Tai Chi	
			5:30 Yoga	
			5:30 Bible Study	

the New Castle library

*registration required

get your flu shot here!

Wed. Oct 10th
3-6 pm

A limited number of free vouchers will be available for those without insurance. (If a person has insurance, it will need to be presented.)

10•8 CLOSED *Happy Columbus Day*
10•9 **Crafty Story Time** 10:30a/2 yrs.& older
Sew Happy Group 10:30a-3p
GED in Spanish* /6:30p
Paranormal Research 6:30p
10•10 **STREAM**/4p Ages 8-15
10•11 **TECH KNOWLEDGE-Y LAB** 3-4:30p
Around the World Food Tastings/ 4p/*all ages*
GED in Spanish* /6:30p
10•12 **Toddler Stay & Play** 11a/*Ages 2 rs. +*

Archived New Castle newspapers
▶http://newcastle.advantage-preservation.com/

424 Delaware St - New Castle DE 19720 - 302-328-1995
▶ www.nccdelib.org/newcastle

Mon 10-9 Tues 10-9 Wed 2:-9 Thurs 2-9 Fri 10-5 Sat 10-5 Sun Closed

Sr. Center Charter Bus Trips

Payment is due at the time of sign up.
If you need to cancel your trip money will only be refunded if there is someone to take your place. .

November 7 Dutch Apple Theater: "Sister Act" *9:30-5. Cost-$92 for paid Sr. Ctr. members, $102 for non-members. Price includes show, lunch, gratuity, bus and driver's tip. Alcoholic drinks are not included.*

Deadline to sign up is October 12.

December 5 Cape May, NJ*: 8-5. Cost-$46 for paid senior Sr. Ctr., $56 for non-members. Price includes bus and driver's tip.*

"Queenstown and the Early Colonial Delmarva: An Archaeological and Historical Symposium"

New Castle Court House Museum Sat., Oct. 13th

from 8:45am to 3:45pm, the Delaware Div. of Historical and Cultural Affairs, in partnership with the Archaeological Society of Delaware, will present "Queenstown and the Early Colonial Delmarva: An Archaeological and Historical Symposium." The event will include scholarly presentations on My Lord's Gift, a 17th century archaeological site in Queenstown, Md.; and the Coleman Farm, Reedy Island and Fort Casimir sites in Delaware

JOHN WALLACE SALON

is pleased to announce that their stylist CINDY is now available every Thursday starting at 10 AM. With 30+ years experience in full service with men women and children.

Stop by at 632 Delaware Street or call 302-383-2149 for appointments.

Walk-ins are always welcome.

winners

Dennis Young announced that there were two winners at Fourth Friday night of the Courthouse print and the goodies bag. **Alice Riehl** of the New Castle Weekly won the print and **Jean Norvell** of Penn's Place won the goodies.

Alton Brown's Steak au Poivre

you'll need

4 tenderloin steaks, 6 to 8 ounces each and no more than 1½ inches thick • Kosher salt • 2 tbsp whole peppercorns tbsp • 1 tbsp unsalted butter • 1 tsp olive oil • 1/3 cup Cognac, plus 1 tsp • 1 cup heavy cream

easy steps to follow

Watch how to make this recipe.

1. *Remove the steaks from the refrigerator for at least 30 minutes and up to 1 hour prior to cooking. Sprinkle all sides with salt.*
2. *Coarsely crush the peppercorns with a mortar and pestle, the bottom of a cast iron skillet, or using a mallet and pie pan. Spread the peppercorns evenly onto a plate. Press the fillets, on both sides, into the pepper until it coats the surface. Set aside.*
3. *In a medium skillet over medium heat, melt the butter and olive oil. As soon as the butter and oil begin to turn golden and smoke, gently place the steaks in the pan. For medium-rare, cook for 4 minutes on each side. Once done, remove the steaks to a plate, tent with foil and set aside. Pour off the excess fat but do not wipe or scrape the pan clean.*
4. *Off of the heat, add 1/3 cup Cognac to the pan and carefully ignite the alcohol with a long match or firestick. Gently shake pan until the flames die. Return the pan to medium heat and add the cream. Bring the mixture to a boil and whisk until the sauce coats the back of a spoon, approximately 5 to 6 minutes. Add the teaspoon of Cognac and season, to taste, with salt. Add the steaks back to the pan, spoon the sauce over, and serve.*

Patterson Schwartz FIFTY YEARS REAL ESTATE
Office: 302.429.4500

MARIANNE CAVEN
302.588.7410
Email: mcaven@psre.com

INVESTORS ALERT!

438 Howell Drive
Great opportunity / 3 bdrm ranch in Collins Park. Quiet area, garage. Priced competitively at $82,500. MLS 7260841.

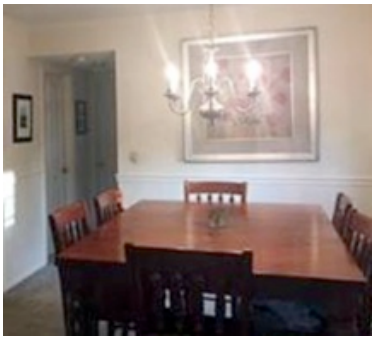

RIVERVIEW CONDO
Spacious! 2 flrs, 2 bdrms, 2 baths, huge amount of closetand storage space. Parking, fab location. Available immediately. MLS #7247989

Call for information on our current inventory of homes!

Dedicated to Your Success and Satisfaction!

BELLANCA AIRFIELD MUSEUM

OPEN HOUSE
11am to 3pm Rain or Shine Free Admission
Oct 13 & 27
See airplanes built in New Castle • All new exhibits • Rt 273 & Centepoint Blvd
Groups & Donations welcome 762-9057
➜www.friendsofbellanca.org

Hail Mary Mustard Sauce

This mustard sauce goes with literally anything you'd dip in ketchup, ranch, blue cheese, BBQ sauce ... you get the point. The best part? It's an easy recipe that's ready to eat straight outta the bowl!

on the counter

- 1 cup of Colman's prepared mustard
- 1/4 cup of maple syrup
- 1/4 cup of hot sauce
- 1/2 cup of mayonnaise
- 1/4 cup apple cider vinegar

how to

- Mix together all the ingredients in a bowl.
- *Yes, that's literally it. (told ya it was easy)*

WATCH THE VIDEO

YOU'LL NEED

3 apples, sliced - 2 c. vodka
1 c. Caramel.

For Dipping:
1/2 cup Each: toasted coconut, crushed graham crackers, mini chocolate chips, chopped peanuts, sprinkles, and wooden skewers

Directions

1. Fill a wide mouthed mason jar with vodka. Skewer one slice of apple per skewer and place in vodka. Place in the refrigerator for 1 hour or so.
2. Place any toppings you want into shallow bowls. Serve apple slices with caramel and toppings for dipping.

Travel back in time

with New Castle resident and historian
Jim Meek during his popular 7-part lecture series at The Arsenal.
Caught an installment *(or two)* in 2015? Not to worry-- Jim's back with new topics most Wednesdays at **7pm** this September & October. Please note there will not be lectures on September 12 or October 31. Can't make it to 6 weeks straight? Don't worry, each evening is a separate talk so you won't be lost or confused if you miss an evening.
Admission is free for NCHS members and $3 for non-members.
(No advance tickets, all payments are made at the door.)
The topics at to be covered are:
~~9/19 - From the Duke of York to William Penn~~
~~9/26 - Wars - French & Indian, Revolutionary, and 1812~~
~~10/3 - The 1800s~~
10/10 - New Castle People to 1850
10/17 - Civil War and a Virtual Tour of 3rd & Delaware
10/24 - TBA
If you missed the first lecture on 9/5 (The Dutch Period), don't worry.
You can give Jim your email address at a later lecture and he will send you the slides.

Welcome Capt. Donald Peacock

and Nantucket Troubadour ***Bill Schustick***

Bill Schustick

This Saturday evening, Oct. 13th from 7pm-9pm, historian, Captain Donald Peacock of the Lynx and Nantucket Troubadour Bill Schustick present their multi-media Special Evening Concert and Program at the Arsenal. Guests will enjoy an exceptional evening of music from American Heroic Age blended with Nantucket's extraordinary history from the War of 1812 and the Battle of Nantucket. Tickets are $65per person. Cash wine bar before and after the one hour and fifteen minute program provided by New Castle Community Partnership for the benefit of New Castle Historical Society.

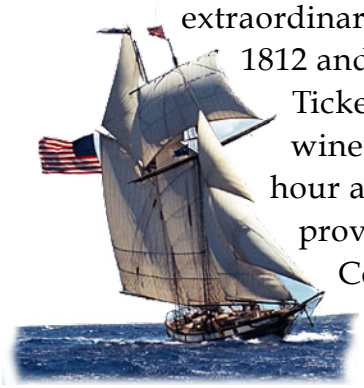

ROSE HILL COMMUNITY CENTER | 19 Lambsons Lane New Castle DE 19720 | http://www.rosehillcommunitycenter.org

KICK-OFF PARTY
FOR
Rose Hill Veterans and Community Garden

◇ VENDORS (informational) wanted ◇ Veterans Organizations wanted
◇ Volunteers wanted

13 October 2018
1:00pm – 5:00pm

Calling all Gardeners!!!

"Building Strong Individuals, Families and Communities"

For information call:
CONTACT DARA DUPONT
at 302-656-8513
ddupont@rosehillcommunitycenter.org

Tell them you saw it in the
COBBLESTONES

Krienen-Griffith INC.
FUNERAL HOME
Established 1917
100 years
MAUREEN E. KRIENEN
1400 KIRKWOOD HWY.
WILMINGTON, DE 19805
302-994-9614
34 WEST 6TH STREET
NEW CASTLE, DE 19720
302-328-9300
WWW: DELAWAREFUNERAL.COM EMAIL: DEFUNERAL@VERIZON.NET
FAX: 995-9630

COBBLESTONES

a big thank you

to all the subscribers that have paid this year.
To those who have let it slip thtough the crack, can you please help.
The modest $15 (more if you wish) pays for the necessary expences.
Please make check payable to: Ted Joslin - 112 Delaware StreetNew Castle, DE 19720.
Cobblestones offers community news and history. Community organizations, churches and individuals with a no cost medium to promote their activities.
For area businesses the adverising rates are very economical.

Penn's Place

An Authentic Colonial Destination to Meet, Eat, Drink, Shop and Be Merrie

Located in Downtown Historic New Castle, DE

Featuring:

- Local Artisan Creations
- Free Wi-Fi
- Soups, Salads & Sandwiches
- Secret Beer & Wine Garden
- Coffee, Lattes & Pastries
- "LiveEntertainment" most Saturday evenings 6-8pm
- Private Event Space

Enjoy a one-of-a-kind retail shopping experience featuring a gallery of local artisans collectively gathered under one roof. Here you can meet that artisan and customize and personalize that unique gift for that special someone.

WACKY WEDNESDAYS
$1 *off any latte of your choice*

Fabulous 5 Fridays

Enjoy $5 on glasses of wine and beers from 5-7 pm… paired with a complimentary cheese tray… in the Secret Garden weather cooperating… or in The Muse with music by

Dr. J

A great way to kick-off the event season in Historic New Castle…and a great way to gather before dinner…

www.pennsplace.net

SATURDAY @ The Muse

COMEDY NIGHT *with* **FEARLESS improv**

October 13th 6pm
$5cover

Penn's Place
206 Delaware Street - New Castle, DE 19720 - 302-322-6334

Know a handyman in New Castle?

Collecting info for a new feature

flytedb13@comcast.net

Hauntings in History Walking Tours in New Castle, will take place EVERY Friday & Saturday in October. You'll be guided through Historic New Castle's darkened streets and alleys, listening to macabre tales of hauntings, Victorian death & funeral customs, and crime & punishment that span our 360+ year history! Tours are approximately 1 hour and 15 minutes in length and will depart from The Arsenal. Please dress appropriately for the weather and wear comfortable footwear. Flashlights are recommended. This is a prepaid event and tickets must be purchased in advance. Space and dates are limited, and these tours will sell out!…
General public sale begins September 1. Don't miss out - last year all tours sold out at least two weeks in advance!

Call (302) 322-2794

Get to know **WilmU** at the

Fall Open House!

Wednesday,
October 24

4:30–7:00 PM

Three locations to choose from:

- New Castle
- Dover
- Georgetown

Apply for *FREE* at this event.

RSVP:
wilmu.edu/OpenHouse

WILMINGTON UNIVERSITY®
50 YEARS OF OPPORTUNITY 1968-2018

How could you resist a dog with a name like *Stroganoff?* Such a silly name fits him well. He's a big goofball with a happy-go-lucky perspective on life. He's an all-around great dog who loves to play, fetch, snuggle and make everyone fall in love with him. Stroganoff is friendly with everyone he meets, whether that's adults, kids, dogs, or cats. He'd be a great addition to almost any family.

This two-year old can be adopted at a fee you name through Sunday, October 7th

Click HERE to learn about all my friends on South Street

Brandywine Valley SPCA
FINDING THE HEART IN HUMANITY

www.bvspca.org

Brandywine Valley SPCA - 600 South Street, New Castle, DE 19720 Phone: (302) 516-1002

SAVE the date

10-7
NC CROP Hunger Walk

10-20
NC Senior Center Fall Bazaar

10-27
William Penn Day

10-30
Lion Club Halloween Parade

11-6
ELECTION DAY

12-8
Spirit of Christmas
& Dickens Christmas

12-31
New Year's Eve
at Minquadale Fire Hall

TIDES & CURRENTS

Reedy Point Tides

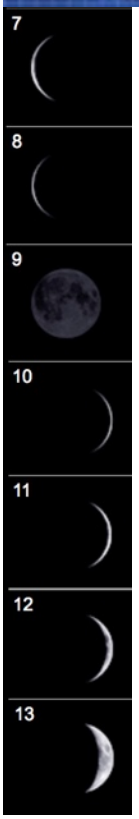

	h m	ft	cm
7	04:45 AM	-0.1	-3
	10:17 AM	6.0	183
Su	05:00 PM	-0.1	-3
	10:39 PM	6.4	195
8	05:34 AM	-0.2	-6
	11:08 AM	6.2	189
M	05:54 PM	-0.2	-6
	11:29 PM	6.4	195
9	06:22 AM	-0.3	-9
	11:56 AM	6.3	192
Tu	06:45 PM	-0.2	-6
10	12:17 AM	6.2	189
	07:07 AM	-0.2	-6
W	12:42 PM	6.4	195
	07:34 PM	-0.1	-3
11	01:04 AM	6.1	186
	07:51 AM	0.0	0
Th	01:27 PM	6.3	192
	08:22 PM	0.1	3
12	01:50 AM	5.8	177
	08:33 AM	0.2	6
F	02:12 PM	6.2	189
	09:09 PM	0.3	9
13	02:38 AM	5.6	171
	09:16 AM	0.4	12
Sa	02:57 PM	6.0	183
	09:56 PM	0.5	15

South Battery Park Coastal Clean Up Saturday Sept. 29th

245 lbs of trash picked up.
Amy and Michael Armstrong
among the volunteers

Even a troll with gin

7	7:04am	6:37pm
8	7:05am	6:35pm
New Moon: 11:48pm		
9	7:06am	6:34pm
10	7:07am	6:32pm
11	7:08am	6:30pm
12	7:09am	6:29pm
13	7:10am	6:27pm

See the THE WEEKLY for Full Schedules

Mon. 10/8 Tree Advisory Commission 4pm
Mon 10/8 Board of Adjustment 6:30pm
820 Washington Street, New Castle
Tues 10/9 City Council Public Hearing 6:30pm
Tues 10/9 City Council Mtg. 7pm
Thurs. 10/11 Historic Area Commission Mtg. 6:30pm
Tues 10/23 Board of Adjustment 6:30pm & 7pm
27 W. 3rd. - Parking Lot
http://newcastlecity.delaware.gov/

HISTORIC New★Castle
Distinctively American

FOOTBALL

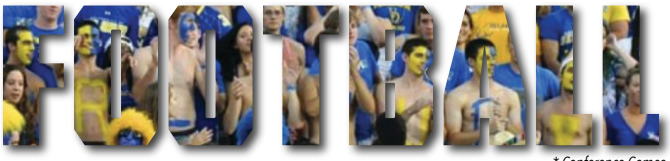

* Conference Games

Thur., Aug. 30:
***Rhode Island** L 21-19
Sat., Sept. 8:
Lafayette 3:30p W 21-19
Sat., Sept. 15:
Cornell 3:30p W 27-10
Sat., Sept. 22:
@ **North Dakota State** L 0-35
Sat., Sept. 29:
Open Date
Sat., Oct. 6:
*@ **Richmond** 1p W 43-28
Sat., Oct. 13:
***Elon** 3:30p
Sat., Oct. 20:
*@ **New Hampshire** 3:30p
Sat., Oct. 27:
***Towson** 3:30p
Sat., Nov. 3:
*@ **Albany** TBA
Sat., Nov. 10:
*@ **Stony Brook** TBA
Sat., Nov. 17:
***Villanova** 12p

GO TO ▶ BULE HENS

New Castle
VISITOR CENTER
at The Arsenal
30 Market St
New Castle, DE 19720
Open Daily · 9:30AM–4:30PM
Sun. 11:30 am - 4pm
(302) 322-2794
INFO HERE

The Treasure Chest Items should be things that you could use but don't and are in good condition. Suggested new and old items: knick-knacks, collectibles, jewelry, unneeded gifts, decorative items, household items, kitchen items, pictures. We will not accept any clothing (including shoes and hats) or electronics (tvs, stereos, vcrs, etc.) Please note, any items donated that are valued under $1 or deemed unsellable will not be displayed.

Made for You We would like donations of handmade crafts, crocheted or knitted items (especially sweaters for all ages) or any other handmade specialty you may have. New or gently used sewing/craft supplies will also be accepted. We are not able to accept fabric material at this time

Reader's Corner We are looking for used books in good condition. Large print books are always needed. Coffee table books are especially welcome..

Granny's Cupboard Bakers are needed! If you are able to bake for us, please call Mike at the center to sign up.

Volunteers are needed to help set up on October 19 and to help out the day of the bazaar, October 20.

Contact Mike, 302 326-4209 if you are interested

Come learn about

the Garrison

the newest modern apartments soon to open in historic New Castle. **The Garrison** will be hosting two information sessions at the ***New Castle Senior Center*** in October at 400 South St., New Castle.

Thursday, October 11th at 6 pm.

Bring a friend and bring your questions!

Meet The Garrison's Property Manager ***Malena Dawson*** and find out more about the community that features an amazing river's edge location, roof-top deck, club room, fitness center, covered parking and more. We are pet-friendly! You can also visit TheGarrisonApts.com to be added to our interest list to be updated on upcoming leasing activities. We look forward to seeing you soon!

Tell them you saw it in the

COBBLESTONES

KEEP ON TRUCKN'

Well Ted they continue to roll through town. There have been more previously since the last two we recorded. Anyway this truck pulls in and idles the engine as the cab is driverless. Idles for twenty minutes and then pulls out fast rolling on to Delaware past the stop sign.

So much for traffic studies and traffic enforcement.

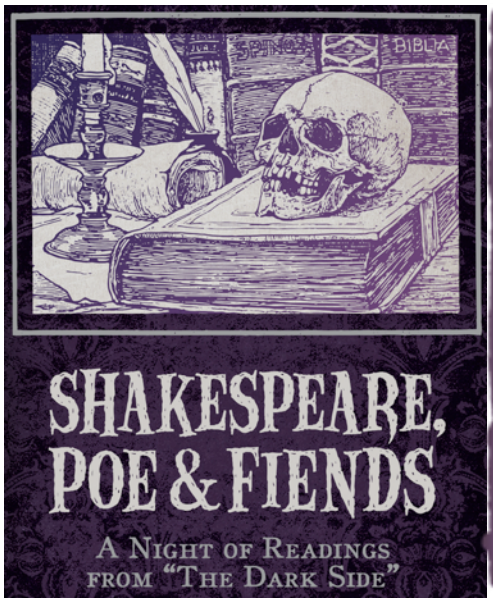

New Castle Court House Museum
Thurs., Oct. 11
7:30pm
211 Delaware Street

Old Town Hall
Sat. Oct. 13
7:30pm
Delaware Historical Society
504 N. Market St.

Tickets $18 available online at www.delshakes.org. 302-323-4453

©2018 Swizzle Stick Press
flytedb13@comcast.net
TGJ, Editor ***Enjoying!***

MDDC Maryland - Delaware - D.C. Press Association

4th Annual Shrimp Fest

Bert and Carol had a great time!

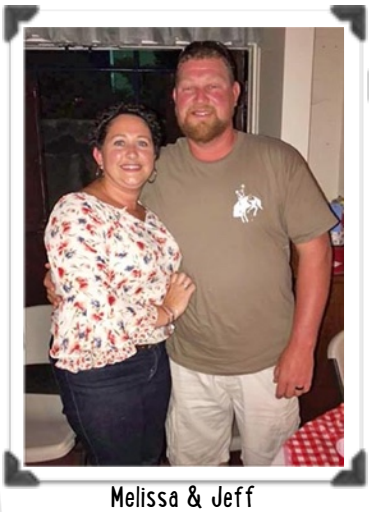

Melissa & Jeff

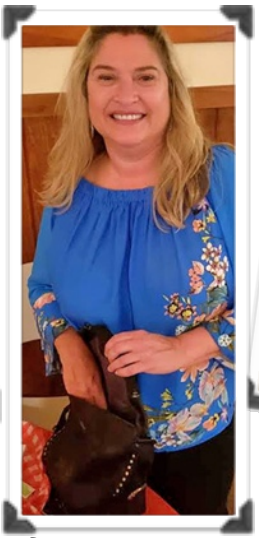

Doris always smiles

Kat & Lynn

Bernadette and Kim

Pat and Mimi

Diane always enjoys

Teresa Baker & Tom Clayton havn' fun

Mark Jan & Joe

Tommy Brewster

PUBLIC NOTICE

Public Works Fall Hours Started last Monday.
Trash, Yard Waste & Recycle Pick-Up will begin at 7am

FALL LEAF PICK UP

The City does not have set dates for leaf pick-up, we take our cue from Mother Nature; when the leaves start to fall, rake them to the curb for pick up. Rake ONLY leaves to the curb, no sticks or other debris may be in leaf piles, as this may damage the machinery.

Check the City website for dates at *www.newcastlecity.delaware.gov/public-works*