

COBBLESTONES

FALL BACK TODAY

IS ON EVERYONE'S LIPS

Tidbits Overheard...Didjanos...All The Buzzzzz!

Vol.5 No.33

Cobblestones Library Look for ► for links

November 2, 2014



HALLOWEEN PARADE

Despite a little rain in the afternoon the New Castle Hundred Lions Club sallied forth with the much anticipated parade Wednesday evening.

The creativity and charm made it an evening to remember.

See the **New Castle Weekly** for the list of the winners!

MORE PARADE ON PAGE XX



NOVEMBER

11 ■ 2 All Soul's Day Deviled Egg Day Look for Circles Day Daniel

Boone*280 (1820), Marie Antoinette*259 (1793), James K. Polk*219 (1849), 11th US President, Warren G. Harding*149, (1823) 29th US President, died of a heart attack while in office, Burt Lancaster*101 (1994), Ann Rutherford*94 (2012), Ray Walston*90 (2001), Pat Buchanan*76, Stephanie Powers*72 William Demont, became the first traitor of the Revolutionary War. 1776, Newsreel Theatre opened - on Broadway. 1929, DuPont Company announced the first synthetic rubber, DuPrene. 1930, When Harry Truman went to bed this day, he was losing the election for president. 1948, Jailhouse Rock by Elvis Presley topped the charts. 1957

11 ■ 3 Housewife's Day Sandwich Day Stephen Austin*221 (1836), founded Texas, Charles Bronson*92 (2003), Michael Dukakis-81, Larry Holmes-65, Dennis Miller-61, Phil Simms-58 Leonardo DaVinci was commissioned by the husband of Lisa Gherardini to paint her. 1507, John Adams was elected the 2nd US President. 1796, Almon Stronger's automatic telephone went into service. 1892, First class mail now costs 3c. 1917, US Ambassador John Grew warned that the Japanese may be planning a sudden attack on the US. 1941, The Wizard of Oz was first seen on television. 1956

11 ■ 4 King Tut Day Natl Chicken Lady Day Use Your Common Sense Day General Election Day Will Rogers*135 (1935), Walter Cronkite*98 (2009), Art Carney*96 (2003), Loretta Swit-77, "Hot Lips", Yanni-60, Matthew McConaughey-45 Abraham Lincoln, 33 married Mary Todd, 23. 1842, A patent

for an artificial leg was granted to Benjamin Palmer. 1846, James J. Ritty patented the cash register. 1879, At the 40th National Automobile Show the first air-conditioned car was put on display. 1939, "One Man's Family" debuted on NBC-TV. 1949, National Security Agency (NSA) was established. 1952

11 ■ 5 Gunpowder Day Guy Fawkes Day Roy Rogers, the "King of the Cowboys"*103 (1998), Vivien Leigh*101 (1967), Ike Turner*83 (2007), Art Garfunkel-73, Elke Sommer-73, Tatum O'Neal-51 Susan B. Anthony was fined \$100 for attempting to vote in the presidential election. 1872, Henry Ford received a patent for a motor carriage in 1901, however, George B Selden was granted the first patent for an auto in 1895. "Monopoly" was introduced by Parker Brothers. 1935, Last Train To Clarksville by the Monkees topped the charts in 1966.

11 ■ 6 Marooned without a Compass Day Natl Nachos Day Saxophone Day John Philip Sousa*160 (1932), Ray Conniff*98 (2002), Sally Field-68, Maria Shriver-59 Father John Carroll was appointed as the first Roman Catholic bishop in the US. 1789, Abraham Lincoln elected President. 1860 and a year later Jefferson Davis was elected as the president of the Confederacy. William C. Hooker received a patent for the mousetrap. 1894, Herbert Clark Hoover was elected 31st President. 1928, the same year the first Motogram machine was installed - on the NYTimes Building showing the election returns via an electric flasher. RCA displays TV for the press. 1936,

11 ■ 7 Bittersweet Chocolate with Almonds Day Marie Curie*147 (1934), Billy Graham-96, Al Hirt*92 (1999), Barry Newman-76 Anne Hutchinson, the first female religious leader in the American colonies, was banished from the Massachusetts Bay Colony for heresy. 1637, Cartoonist Thomas Nast depicts Republican party as an elephant in a cartoon in Harper's Weekly. 1874, The cigarette

manufacturing machine was patented by Albert H. Hook. 1876, Colorado granted its women the right to vote. 1893, CBS radio presented the first broadcast of Buck Rogers in the 25th Century 1932

11 ■ 8 Cook Something Bold Day Dunc Day Edmund Halley*358 (1742), Bram Stoker*167 (1912), Christian Barnard*92 (2001), Morley Safer-83, Esther Rolle*81 (1998), Bonnie Raitt-65, Courtney Thorne-Smith-46 The "Corps of Discovery" reached the Pacific Ocean. The expedition was lead by William Clark and Meriwether Lewis. The journey had begun on May 14, 1804, with the goal of exploring the Louisiana Purchase territory. 1805, Doc Holliday died at the age of 35. The gun fighting dentist died from TB in Glenwood Springs, CO. 1887, William H. Frost patented the insect exterminator. 1910, Kennedy defeats Nixon. 1960, Judy Garland And Liza Minnelli Live appeared together at the London Palladium. 1964, Like sands through the hourglass, these are the days of our lives... McDonald Carey introduces, Days of our Lives for the first time. 1965

What's Inside?

| | |
|--|------|
| Sports, Birthdays, Anniversaries..... | 2 |
| Get Well & Book Signing Smiles..... | 2 |
| Sr. Center, Library, Taste of New Castle & Weekly Notices... | 3 |
| Chicken Cordon Bleu Bites & New Video | 4 |
| Fireball Recall & China Dolls..... | 5 |
| Christmas Bazaar this Saturday | 5 |
| Good Will Open House & Fezziwig's Ball..... | 6 |
| 1st State Monument & Delmarva Graveyards | 7 |
| Library Benefit Unique Lens Exhibit | 7 |
| Lions Club Halloween Parade | 9-10 |
| Rt. 273 Multi-Use Trail Opens | 10 |



St. Anthony's Club Spaghetti Dinner Salad, Roll, Spaghetti and two meatballs!

328-9440

Today 12-6 Nov 2nd...and the First Sunday of Each Month \$8

WEEK 9

Date Teams Time

THU, 10/30

New Orleans at Carolina 8:25 PM

SUN, 11/2

Tampa Bay at Cleveland 1PM

Arizona at Dallas 1PM

Philadelphia at Houston 1PM **FOX**

NY Jets at Kansas City 1PM

Jacksonville at Cincinnati 1PM

San Diego at Miami 1PM **CBS**

Washington at Minnesota 1PM

St. Louis at San Francisco 4:05 PM

Denver at New England 4:25 PM **CBS**

Oakland at Seattle 4:25 PM

Baltimore at Pittsburgh 8:30 PM

MON, 11/3

Indianapolis at NY Giants 8:30PM

Bye: Atlanta, Buffalo, Chicago, Detroit, Green Bay, Tennessee

USA TODAY ▶ 2014 NFL Schedule

Week 10

THU, 11/6

Cleveland at Cincinnati 8:25 PM

SUN, 11/9

Kansas City at Buffalo 1PM

Miami at Detroit 1PM

Dallas at Jacksonville 1PM

San Francisco at New Orleans 1PM

Tennessee at Baltimore 1PM

Pittsburgh at NY Jets 1PM

Atlanta at Tampa Bay 1PM

Denver at Oakland 4:05 PM

St. Louis at Arizona 4:25 PM

NY Giants at Seattle 4:25 PM

Chicago at Green Bay 8:30 PM

MON, 11/10

Carolina at Philadelphia 8:30 PM

Bye: Indianapolis, Minnesota, New England, San Diego, Washington, Houston



VISITOR HOME

| | | | |
|------------|--------------|-----------|-----|
| Tues 11/4 | Kings | Flyers | 7PM |
| Thurs 11/6 | Panthers | Flyers | 7PM |
| Sat 11/8 | Avalanche | Flyers | 7PM |
| Fri 11/14 | Blue Jackets | Flyers | 7PM |
| Sat 11/15 | Flyers | Canadiens | 7PM |



NASCAR Sprint C.

| | | |
|-------|----------------------|----------------------------|
| 10/26 | Goody's Headache 500 | Dale Earnhardt Jr |
| 11/2 | AAA Texas 500 | Texas Motor Spdwy ESPN 3PM |
| 11/9 | Quicken Loans 500 | Phoenix Internatl ESPN 3PM |
| 11/16 | Ford EcoBoost 400 | Homestead-Spdwy ESPN 3PM |



Porto-Fino Pizza
& Restaurant • River Plaza,
New Castle • 302-322-3330

Celebrating
30 Years!
1984-2014

SEE EVERY PLAY

in New Castle's Sports Center

MONDAY NITE



ready for **football?**

\$10 BUCKET
1/2 PRICE WINGS
BAR SIDE ONLY

SATURDAY COLLEGE

Coors LIGHT
DRAFTS ALL DAY

FALLTASTICLY REFRESHING

SUNDAY NFL

Miller Lite
DRAFTS ALL DAY

Sunday
BAR SIDE ONLY
1/2 PRICE APPS



HAPPY HOUR
M-F 4-6

as always our famous
PIZZA • WINGS • SALADS • BURGERS

YOUR FAVORITE GATHERING PLACE FOR 30 YEARS



Available at the
Gift Shop
Wed - Sat ~ 10 to 4
Sun from Noon - 4

IMAGES of America
NEW CASTLE REVISITED



Jeff Kowalskie, an admitted #1 fan, made sure he got one of the first copies of Mike Connolly's **New Castle Revisited** during the book signing at the Library last Wednesday.



Happy Cobblestone Birthday

Belated **Sun 10/26 Steve Velitskakis**

Sun 11/2 Robert Bruce Mon 11/3 Aileen Lennon

Tues 11/4 Wanda James Wed 11/5 Mack Shane • Raymond Harriman

Thurs 11/6 Grace Ellen Snyder • Dave Jones

Fri 11/7 James Miller Sat 11/8 Deb Shane • Jim Steele • Margy Hartman

Birthday or Anniversary approaching?

Tell The Teditor flytedb13@comcast.net



Best Cobble Wishes & Speedy Recovery to
Cindy Snyder
after recent shoulder surgery



NOVEMBER at Our Senior Center

Mon 11/3 10 Mah Jongg Lessons 12:30 Exec. Comm. 12:45 White Table Ceremony Members Meeting
Tues 11/4 **GENERAL ELECTION CENTER CLOSED** **Wed 11/5** 9 Haircuts 10 Matter of Balance
Thurs 11/6 9 Bank & PO 12:30 Food Lion **Fri 11/7** 12:30 Arbors of New Castle: PT Presentation and Ice Cream Social

MON

9-3 Billiards
 9 Pool Exercise
 9:30 Park Walk
 10 Crafty Seniors
 12 Lunch
 12:30 Mah Jongg
 1 Chair Yoga

TUES

9-3 Billiards
 9:30 Shanghai
 10 Bingo
 12 Lunch
 12:45 Bingo
 1 Strength Building/
 Exercise

WED

9-3 Billiards
 9:30 Park Walk
 11 Line Dancing
 12 Lunch
 •12:30 YMCA
 Diabetes Prevention
 1 Pilates
 •New Session

THUR

9-3 Billiards
 9:30 Shanghai
 9:30 Bridge
 10 Games w/Tom
 12 Lunch
 12:30 Super Market
 1 Zumba Gold
 2 Qi Gong/Tai Chi
 5:30 Yoga
 5:30 Bible Study

FRI

9-3 Billiards
 9:30 Park Walk
 9:30 Knit/Crochet
 10 Bingo
 10 Mah Jongg
 10:30 Beginner's/
 Arthritis Exercise
 12 Lunch

"Where Friends Gather"

► [New Castle Senior Center](#)

Your Senior Center is open on Thursday nights until 7pm

the New Castle library

READ COBBLESTONES HERE

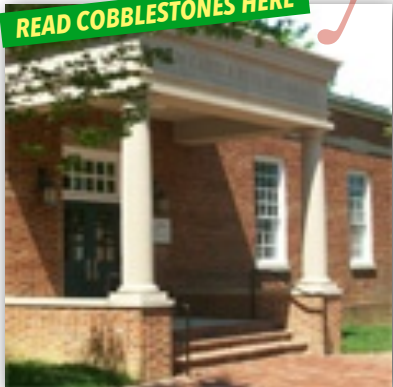

424 Delaware St, New Castle, DE 19720
 302-328-1995

► www.nccdelib.org/newcastle

- 11/3** JOB CENTER/10AM
 Resume Workshop
 In Her Shoes*/1PM
- 11/4** R,R&Storytime 10:30AM/ 3 – 6 yrs.
 In Her Shoes*/1PM
 GED 2014 in Spanish 6:30-8PM
- 11/6** ESL*/beginners-10:15A
 In Her Shoes*/1PM
 GED 2014 in Spanish
 6:30-8:30PM
 Knit 1/Crochet 2/7PM
- 11/7** In Her Shoes*/1PM
 FIRST FRIDAY LEGOS/3PM
 Ages 6 and older
- 11/8** CHESS CLUB 10:30-11:30 AM
 Ages 4 & older All skill levels

Mon 10-9 Tues 10-9 Wed 2:-9 Thurs 2-9 Fri 10-5 Sat 10-5 Sun Closed

Taste of New Castle

A benefit for Faithful Friends Animal Society, in memory of Ashley Vadala.



Join hosts **Michelle & Michael Quaranta** for a holiday cocktail party at the Van Dyke House in historic New Castle.

Learn more about Faithful Friends Animal Society, mingle with some adoptable pets, and find out how you can support the lifesaving work being done by the organization.

The evening includes live music, cocktails and delights provided by your favorite New Castle restaurants.

All enjoyed in the setting of one of New Castle's beautiful historic homes.

Thursday, December 11, 2014

6:00 PM - 9:00 PM

Van Dyke House, 300 Delaware Street, New Castle

\$100 per guest

Additional gifts to Faithful Friends are welcome! ► [Faithful Friends](#)

TELL THEM YOU SAW IT IN THE
COBBLESTONES



New Castle Senior Center Bus Trips

Payment is due at the time of sign up.
 If you need to cancel your trip, money will only be refunded if there is someone to take your place.

**December 3-Winterthur Museum and Gardens-
 Downtown Abbey Costume Tour/ Museum Yuletide Tour/Garden Tour**
 9:00-5:00. Cost-\$44 includes bus, driver's tip and admission/tours.

Lunch on your own.

Penn's Place

SATURDAY
 @The Muse



Saturday
Nov. 8th. 6pm
Kira Shcherbakova
 Singer/
 Songwriter
\$5 cover

*An Authentic Colonial Destination to
 Meet, Eat, Drink, Shop and Be Merrie*
 Located in Downtown Historic New Castle, DE

Enjoy a one-of-a-kind retail shopping experience featuring a gallery of local artisans collectively gathered under one roof. Here you can meet that artisan and customize and personalize that unique gift for that special someone.

Featuring:

- Local Artisan Creations
- Free Wi-Fi
- Soups, Salads & Sandwiches
- Secret Beer & Wine Garden
- Coffee, Lattes & Pastries



"The Muse" can be utilized as Private Event and Meeting Space

Meet, Eat, Drink, Shop and Be Merrie!

Penn's Place



206 Delaware Street • New Castle, DE 19720
 302-322-6334

www.pennsplace.net



See the New Castle Weekly for Full Schedules

- Mon. 11/3** Tree Commission Mtg. 5:30pm
Tues. 11/11 City Council Mtg. 7pm
Thurs. 11/13 Historic Area Commission Mtg. 6:30pm
Mon. 11/17 Planning Commission Mtg. 6:30pm
Mon. 12/1 Tree Commission Mtg. 5:30pm
 ► <http://newcastlecity.delaware.gov/>

chicken cordon bleu bites

gonna need all this stuff

for the **bites**

1 lb ground chicken, cooked and finely crumbled • 1/4 lb thinly sliced smoked deli ham, finely chopped • 3 tbsp butter • 1/3 c. minced onions • 1 c. + 4 tbsp flour, divided • 1-1/4 c. milk • 2 tsp Dijon mustard • 2 tsp salt • 1/2 tsp black pepper • Pinch of smoked paprika • 3 eggs, beaten • 1-1/2 c.s cornflake crumbs • Oil, for frying

for the **sauce**

2 tbsp butter • 2-1/2 tbsp flour • 1 c. milk • 1/2 c. chicken stock • 2 c.s grated Gruyère or Swiss cheese • 1/2 tsp salt • Pinch of nutmeg



for the **love of making them**

♦ To prepare the bites, place the chicken and ham into a medium-size bowl. Melt the butter in a medium saucepan over medium-high heat. Add the onions and sauté until translucent. Stir in 4 Tbsp flour and cook for a minute. Add the milk, mustard, salt, pepper, and paprika. Stir and heat until the sauce begins to simmer and has thickened. Fold the sauce into the bowl with the chicken and ham. Spread the mixture out onto a baking sheet and refrigerate until cool and firm, about 30 minutes.

♦ While mixture is cooling, make the dipping sauce. Melt the butter on medium-high heat in a medium saucepan. Add the flour and stir for about a minute. Add the milk and chicken stock and continue to stir while heating. When the sauce has almost begun to simmer and has thickened, add the cheese, salt and nutmeg. Stir until the cheese has melted and sauce is smooth. Hold on very low heat until ready to serve, stirring occasionally.

♦ To bread and cook the bites, heat a deep fryer or Dutch oven with oil to 375°F. Take the cooled mixture by rounded tablespoonfuls and roll into balls. Place them on a clean baking sheet. In separate shallow bowls, place 1 c. flour, eggs, and crumbs. Coat the bites 4-6 at a time with flour and then dip and coat completely with egg. Finally, roll the bites in the bread crumbs, coating completely. Place the bites back onto the baking sheet. Deep-fry the bites in batches of 6-8 at a time for about 3-4 minutes, or until deep-golden brown. Serve with the dipping sauce. **Serves 6-8**

next week **Simply Pumpkin Pancakes**

Take a look at
New Castle
like you've
never seen before

► **New VIDEO**

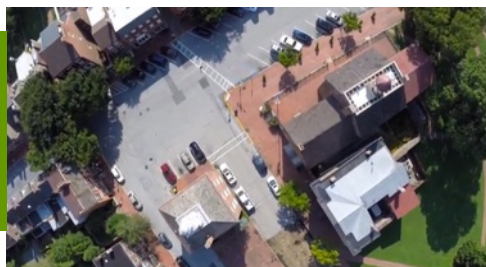

BLUE HERON GALLERY PRESENTS

November
Featured Artist

Carlo Viola
Fine Art
Photography



Oils, Acrylics, Watercolors,
Photography, Sculpture

~ please join us for ~
**First Friday
Reception**
Nov 7th
5 to 8pm
NC Library Benefit
showing runs through
Nov. 30th

204 B Delaware St., New Castle
302-276-0845

Gallery Hours: Wednesday - Sunday
12 noon - 4 pm or by appointment

www.blueherongalleryde.com • bueherongallery@comcast.net

ASK US ABOUT OUR NEW...
Cuisine by the Pound

Whale of a Sale
Saturday, Nov. 8th

8am to 1pm
312 Cherry Lane
New Castle

A welcome gift
for our new customers!
Print out the 10% off coupon on our web page

We look forward to serving you!
smokincuisine.com

* Limited time offer. Non-transferable. Limit one per customer. First time catering customers only. Parties of 20+ only. Void where prohibited.



**Save
the
Date!**

11/15
NC Methodist Church
Christmas Bazaar
11/28
3rd Annual Jack Hat Day
11/29
Small Business Saturday

12/13
Spirit of Christmas &
"A Dickens Experience"
1/10
Wine About What Ales
2/1
Lewes Polar Bear Plunge

©2014 Swizzle Stick Press
flytedb13@comcast.net
TGJ, Editor **LET'S GO BLUE HENS!**



Like & Follow





Popular **adult** beverage contains anti-freeze. A winter solution to ClubFreeze?

"Hmm, I wonder if this is good for me," you might have asked on the first Fireball shot of the night let alone on the last, but some people seem to think there is actual cause for concern.

Okay, the obvious harm to your liver. Our former landlords across the pond have something against propylene glycol ($C_3H_8O_2$)...a recently discovered element in this popular beverage from the state owned Finland distiller.

Propylene glycol is used in products from de-icing fluid (*clear for takeoff*) to the liquid in electronic cigarettes and the preparation of snack foods. It's also used in alcoholic beverages as a flavor carrier. The U.S. Food and Drug Administration classifies this compound as "generally recognized as safe." Our EU cousins, however, has some stricter standards concerning recommended levels and has pulled it. ▶ [Fireball Recall](#)

Next week: frozen blueberries have been pulled off store shelves after having been found to smell of exhaust fumes and taste of gasoline.

She was always havalal and quidnunc. Quite the opposite to the prevaricate gentleman she married. This explains why they have a splenetic pecksniffian children. Both parents are quixotic to think the children will get far in life being so noddy. - Heather S **Word of the Day**



Holiday Bazaar
Saturday Nov. 9th

New Castle United Methodist Church
510 Delaware Street New Castle, DE



9 am to 2 pm - Lunch served from 11-2 pm
Hot dogs, sauerkraut, homemade beef vegetable soup.

Soup can be purchased at: \$6./qt.

Please call ahead to reserve at 302-328-2033.
Bake Sale, Attic Treasures, holiday decos galore!
Come on out for all the goodies



CHINA DOLLS

Michelle and Terry are touring China

Very limited internet. See Terry's Facebook page for pictures.



Office: (302) 429-4500

MARIANNE CAVEN

Direct: 302.576.6848

Cell: 302.588.7410

Email: mcaven@psre.com



NEW LISTING

519 Cherry Street

Bright, spacious, enlarged home w/ fabulous kitchen, 2 Bdrm, 1.5 Baths, upper level laundry, deck and parking pad!

Graciously offered at \$169,900.

MLS #6465248



508 W 11th Street

Washington Square

Great curb appeal, great improvements!

3 Bdrm 2 Bth home w/Family Rm,

Enclosed Porch, Patio, C/A & More!

Graciously offered at \$157,900.

MLS #6466187



NEW LISTING

Spacious rental available soon in the Heart of Town!
CALL FOR DETAILS!

Call 588-7410 for information on every listed property!

Dedicated to Your Success and Satisfaction!



personalized education.
affordable tuition.

Brandon Ward B.S. in Organizational Management student

That's the difference at WilmU.

For details on upcoming athletics competitions, career fairs,
and community events, visit wilmu.edu.



1-877-456-7003 | wilmu.edu

Wilmington University is a private, nonprofit institution.



Join neighbors and friends for a recreation of
Fezziwig's Ball

at the historic and newly renovated Arsenal in New Castle.
Don your finest period or holiday attire and enjoy an
authentic Victorian holiday ball full of refreshments,
dancing, and merriment!

Space is limited and this event WILL sell out!

Reservations can be made with the link below or by calling the
New Castle Historical Society Office at 302-322-2794
to reserve your spot.

Ticket Pricing: \$30 per person
newcastlehistory.org/events



During the
GOOD WILL Open House
last Saturday,
Deputy Chief **Joe Mullen** shows
future Good Will member
T.J. Tidwell
how to manage the high
pressure hose.



Send us your
Thanksgiving
& Christmas
Church
Services

and Events to

flytedb13@comcast.net

thanks



► <http://www.bluehens.com>

Sat, 8/30 - noon
vs. **HENS 0 PITT 62**

Sat, 9/6 - 6pm
vs. **HENS 27 Hornets 9**

Sat, 9/13 - 6pm
vs. **HENS 28 Colgate 25**

Sat, 9/27 - 4pm
vs. **HENS 30 JMU 23 OT**

Sat, 10/4 - 3:30pm
vs. **HENS 7 SHU 10**

Sat, 10/11 - 3:30pm
vs. **HENS 34 Elon 24**

Sat, 10/18 - 12:30pm
vs. **HENS 17 Towson 24**

Sat, 10/25 - 12:30pm
vs. **HENS 17 W&M 31**

Sat, 11/1 - 12:30pm
vs. **HENS 28 URI 13**

Sat, 11/8 - 3:30pm
vs. **HENS 7 Albany**

Sat, 10/11 - 3:30pm
vs. **HENS 34 Elon 24**

Sat, 10/18 - 12:30pm
vs. **HENS 17 Towson 24**

Sat, 10/25 - 12:30pm
vs. **HENS 17 W&M 31**

Sat, 11/1 - 12:30pm
vs. **HENS 28 URI 13**

Sat, 11/8 - 3:30pm
vs. **HENS 7 Albany**

Sat, 11/15 - 1pm
vs. **New Hampshire**

Sat, 11/22 - noon
vs. **Villanova**

Sat, 11/29 - 12:30pm
vs. **HOME AWAY**

Sat, 12/6 - 12:30pm
vs. **Live Video Live Audio**

Sat, 12/13 - 12:30pm
vs. **Tickets**

Sat, 12/20 - 12:30pm
vs. **Conference Games**

| TIDES & CURRENTS | | | | |
|-------------------|----|----------|------|-------|
| Reedy Point Tides | | | | |
| | | h | m | ft cm |
| 2 | Su | 01:41 AM | 0.1 | 3 |
| | | 07:06 AM | 5.4 | 165 |
| | | 02:02 PM | 0.1 | 3 |
| 3 | M | 02:37 AM | -0.1 | -3 |
| | | 08:05 AM | 5.7 | 174 |
| | | 03:03 PM | -0.1 | -3 |
| 4 | Tu | 08:29 PM | 5.8 | 177 |
| | | 03:31 AM | -0.3 | -9 |
| | | 09:01 AM | 6.0 | 183 |
| 5 | W | 04:00 PM | -0.2 | -6 |
| | | 09:24 PM | 5.9 | 180 |
| | | 04:22 AM | -0.4 | -12 |
| 6 | Th | 09:52 AM | 6.2 | 189 |
| | | 04:55 PM | -0.4 | -12 |
| | | 10:16 PM | 5.8 | 177 |
| 7 | F | 05:11 AM | -0.4 | -12 |
| | | 10:41 AM | 6.2 | 189 |
| | | 05:47 PM | -0.4 | -12 |
| 8 | Sa | 11:05 PM | 5.8 | 177 |
| | | 05:59 AM | -0.4 | -12 |
| | | 11:28 AM | 6.2 | 189 |
| | | 06:37 PM | -0.3 | -9 |
| | | 11:53 PM | 5.6 | 171 |
| | | 06:44 AM | -0.2 | -6 |
| | | 12:13 PM | 6.1 | 186 |
| | | 07:25 PM | -0.2 | -6 |

| | | | | |
|---|---|--------------------------|---|--------|
| 2 | ☀ | 6:31am | ☾ | 5:00pm |
| 3 | ☀ | 6:32am | ☾ | 4:59pm |
| 4 | ☀ | 6:34am | ☾ | 4:58pm |
| 5 | ☀ | 6:35am | ☾ | 4:57pm |
| 6 | ☀ | 6:36am | ☾ | 4:56pm |
| | | Full Moon: 5:24pm | | |
| 7 | ☀ | 6:37am | ☾ | 4:55pm |
| 8 | ☀ | 6:38am | ☾ | 4:54pm |



RIVERCROSS
FELLOWSHIP

The Gathering is at 10 am on Sundays, along with RCKids @ 10.

We are located at 77 McCullough Drive, St
1 & 23, Southgate Center off of Boulden Blvd.
Discover more at ► www.seeyouattheriver.com

a casual, contemporary church
with great music, a fun and
safe children's program, and
relevant messages each week.

Please join us...

First State National Monument will be hosting a Community Information Session. at the Brandywine Conservancy. Your voice is important in shaping the future of First State National Monument.

Wednesday, November 5th
7pm-9pm

Brandywine Conservancy
1 Hoffman's Mill Road
Chadds Ford, PA 19317

Russ Smith, Superintendent
First State National Monument

A new book by Jim Travers available soon

**Oh, No-o-o!!!
A Graveyard! or,
Hey, Great!!
A Graveyard!**

Do you usually whistle past without a glance or stop in and visit these silent cities, even if your family is buried elsewhere?



Cemeteries on the Delmarva Peninsula are the perfect place to see layers of symbolism, a unique art form, and to explore our local history. **So, Fear Not!**

a unique lens

Through a unique lens, fundraiser supports legacy of New Castle Public Library. In few places does legacy run as richly through a town's fabric as it does in historic New Castle. Leaving something behind for the next generation can be found at the heart of this town's work every day, from local government initiatives to a multitude of volunteer groups striving to preserve and promote the city's robust historical heritage.

Beginning November 7, supporting a library's legacy is the focus of a special fundraiser organized by photographer and local New Castle resident, **Carlo Viola**. Viola's work, an array of fine art photography highlighting his unique perspective of Old New Castle and his travels around the world, will be on display at Blue Heron Gallery. Proceeds from the sale of Viola's pieces will benefit the New Castle Public Library, the second oldest in the state.

"Through the Lens: Supporting a Library's Legacy" runs through November 30. A special event to meet the artist will take place November 7, during the First Friday Art Loop. The Loop is a collaboration between local businesses in Wilmington and New Castle, where a variety of shops and restaurants hold evening hours from 5pm - 8pm, and offer light hors d'oeuvres and special entertainment.

Customer Support Technical Specialist Web Based Products

Small, growing company in
**Newark, Delaware is seeking a
full-time (days), experienced
Help Desk Support Specialist.**

If you have experience assisting customers in using web-based applications along with solid phone skills and problem solving abilities, then this is the position for you! Must be able to work well under pressure either independently or as part of a team and produce a quality work product. Applicant must be proficient in Excel, and have strong knowledge of MS Office and Internet Applications. This position will also be responsible for training customers on how to use our various web-based products and must exude a high level of enthusiasm and confidence.

To be considered, respond to
dlodge@drivingdynamics.com
and please include your annual salary requirements.

**DRIVING
DYNAMICS**
*Because the road is
no place for compromise*

Caroline's

Omelets to Homemade Baked
Goodies to start the day - to
Signature Sandwiches

Tue - Thu: 8 am - 4 pm
Fri: 8 am - 4 pm • 6 pm - 9 pm
Sat: 8 am - 4 pm

Don't miss out on

Friday's Dinner Special

but call first!

The only thing missing...*is you!*



410 Del. St. ~ New Castle, DE
Reservations 302.757.1074

SPIRIT TRANS INC.
Sedan/Limo/SUV
Car Service

John McDevitt
BBB Accredited
jtmcdevitt@hotmail.com
302.290.9830

Airports/Cruise Lines
Special Occasion
All Inclusive Rates

HistoricAreaReview committee Looking for YOUR Input

If you would like to comment on how to improve the Historic Area design guidelines and permit application review process, please send written comments to their attention through the City Administration Office,
220 Delaware Street, New Castle, DE 19720 or email
mdelaney113@newcastlecit.org. Your input is welcomed.

In addition, shoppers who spend \$25 or more at participating businesses in New Castle throughout the month of November will receive a voucher for \$25 off the price of any of Viola's pieces. Participating vendors include: **Bertie's Bags & Sew On, Bridgewater Jewelers, Cactus Wren Gallery, Caroline's, Cobblestone Gifts, Jessop's Tavern, Nora Lee's, Penn's Place/Trader's Cove, Rodney Pratt Framing & Gallery and the Terry House Bed & Breakfast.** See page 8



NOV
2014

Blue Heron Gallery presents

Through the Lens:

Supporting a Library's Legacy

Works by Carlo Viola

A special sale of fine art photography benefitting the New Castle Public Library.

Meet the artist during the **First Friday Art Loop, November 7, 5pm-8pm.**

Plus, shoppers who spend \$25 or more at participating businesses throughout November will receive a voucher for a percentage off the price of any of Viola's pieces.

Learn more at blueherongalleryde.com.



HALLOWEEN PARADE





Route 273 Multi-Use Trail Opens in New Castle

The State of Delaware added another line to its network of trails and pathways today, as Secretary Shailen Bhatt, Department of Transportation (DelDOT), Secretary David Small, Department of Natural Resources and Environmental Control (DNREC) and President Linda Ratchford, New Castle City Council, cut the ribbon on the Route 273 Multi-Use Trail in the City of New Castle.

The approximately \$1.3 million trail runs along Route 273 (French Town Road and Delaware Street), between the New Castle Farmer's Market and a point near Tenth Street. Within its two-mile length are connections to the New Castle Heritage Trail and the Industrial Track Trail, which will eventually connect the City of New Castle and the City of Wilmington.

"Filling gaps and making connections between previously disconnected routes is a big part of what we do with the First State Trails and Pathways Initiative," said Secretary Bhatt. "By creating connections, we encourage walking and bicycling as healthy and convenient alternatives to automotive travel."

"Delaware has moved from fifth in 2013 to the highest ranked state in 2014 by the League of American Bicyclist Bicycle Friendly America program," said Secretary Small. "Under the Governor's Trails and Pathways Initiative, DelDOT and DNREC, working with local partners, have made trail development a priority through connecting communities and filling gaps in existing trail systems. These amenities create opportunities for recreation, exercise, and connecting with the landscape."

This new trail supports a healthier New Castle by providing walkable/bikeable access to healthy food sources, nearby employers and surrounding communities," said Council President Ratchford. "It connects children to schools and ball fields,

makes it possible for adults to walk or bicycle to nearby farm markets, and provides better access to both historic Penn Farm and Bellanca Airfield."

Currently in project development, planned extensions to the Route 273 Multi-Use Trail would reach west to Churchman's Road and east into Old New Castle.

Governor Markell's First State Trails and Pathways Initiative creates a statewide network of new and enhanced trails and pathways for residents and visitors to enjoy walking, biking, hiking and active living. The initiative has far-reaching advantages – boosting Delaware's economy, benefiting local businesses and promoting the continued growth of the state's recreation and tourism industries. By offering people a place to walk, run, or ride, trails and pathways allow them to connect with the outdoors and encourages healthier, more active lifestyles as well as offering more choices for active transportation.

First State Trails and Pathways Initiative is a partnership led by the Department of Transportation and the Department of Natural Resources and Environmental Control with regional and local organization and government partners.



COBBLESTONES Published weekly. Emailed every Sunday morning to over 625 residents and neighbors in the tri-state area and others nationwide with ties to our community and its history. Another 200 plus view the Cobblestones Facebook page weekly.

Supported by **SUBSCRIPTIONS/DONATIONS** @ \$15 per year (more if you wish). Please make check payable to: Ted Joslin - 112 Delaware Street, New Castle, DE 19720.

Very economical advertising rates available on request. Thank You